

Resultaten

245812

Watervogeltellingen

Noord-West-Vlaanderen

WINTER 2004 - 2005

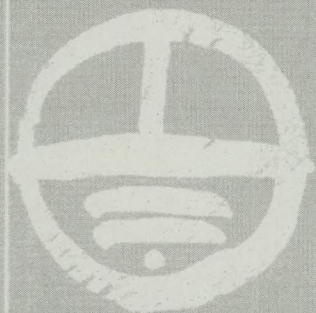

natuurpunt

Door:

Vogelwerkgroep MERGUS

Natuurpunt Noord-West-Vlaanderen

Uitgave

OKTOBER 2005

Samenstelling: Frank De Scheemaeker

Lay-out: Paul Willems



## **Inleiding**

Voor het negende jaar op rij slagen we erin een overzicht te geven van de midmaandelijke watervogeltellingen in de regio.

De resultaten werden eveneens reeds overgemaakt aan het Instituut voor Natuurbehoud, organisator van de tellingen op nationaal vlak.

Dank zij de welwillende medewerking van Paul Willems en Marc De Ceuninck (lay-out en grafieken) werd het opnieuw een verzorgde uitgave.

## **Organisatie 2004/2005**

De organisatie verliep grotendeels vlekkeloos – alle voorname gebieden in de regio werden geteld. Alleen in de regio Beernem deden zich tijdelijke problemen voor door gelijktijdige ziekte van onze twee hoofdtellers aldaar, Egon Niesen en Gabriel Wieme. Een woord van dank aan David en Romain die hun gebieden zo goed mogelijk overnamen.

De nieuwe gebiedsindeling die we voor het telseizoen 2003/2004 opstelden werd ook dit winterhalfjaar gehanteerd en gerespecteerd.

Herhaalde oproepen en constant contact via de [www.mergus.be](http://www.mergus.be) website en het feit dat de tellers nu via een elektronisch formulier konden doorgeven hadden een positieve invloed!

Hoofdconclusie: van de tien voornaamste watervogelgebieden in de regio zijn maandelijks telgegevens voorhanden!

## **Toekomst.**

Op nationaal vlak werd aan een on-line invoerformulier en bestand gewerkt en dat is ondertussen af. D.w.z. dat de tellers vanaf dit winterhalfjaar (2005/2006) rechtstreeks kunnen invoeren in de database van het Instituut en dat ze omgekeerd ook hun tellingen kunnen opvragen. De eerste tellingen werden reeds in oktober 2005 ingegeven en alles laat vermoeden dat het nieuwe systeem veel tijd en werk zal sparen!

Tot slot zullen de watervogeltellingen in vogelrichtlijngebied ook opgenomen worden in het monitoringsproject rond de compensatie van de Achterhaven – voor ons een extra stimulans om aandachtig en nauwkeurig te tellen.



## Dankwoord

Een welgemeend woord van dank aan onze vaste telkern:

**Georges De Putter en Jan Trotteyn** (Voorhaven), **Dirk Vantorre** (Kleiputten Heist en afleidingsvaarten), **Paul D'hoore** (Zeekanaal + Lissewege), **Guido Burggraeve** (Zwin), **Marc Van de walle** (Zwinstreek), **Werkgroep Uitkerkse Polder** (Uitkerke), **Norbert Mouton** (Vlissegem, Klemskerke), **Marnix Vandegehuchte** (Hoeke-Oostkerke), **NP-Damme** (Damme), **NP-Brugge** (Achterhaven), **Rudi Vantorre** (Heist), **Egon Niesen-David Herman** (Beernem, Oedelem, Sijsele,), **Gabriel Wieme** (Miseriebocht Beernem), **Koen Devos-Steven D'haese** (Ettelgem, Roksem), **Frank De Scheemaeker** (Dudzele-Koolkerke), **Jozef Vansteenkiste** (Meetkerke), **Nicholas Endriatis** (Blauwe Toren, Sint-Pieters, Polderwind). **Dirk Van Torre** (Heist), **Chantal Martens** (Lapscheure), **Marc De Ceuninck** (Sijsele-Oedelem). **Romain Deloof** (Oostkamp), **Wim Lammerant** (Sint-Andries), **Philippe Recour** (Loppem), **Guido Orbie** (Loppem-Sint-Michiels), **Eric Hermy** (Assebroekse Meersen), **Johan Lammerant** (Zerkegem), **Johnny Mylle** (Stalhille), **Ivan Leroy** (Aartrijke), **Luc De Cat** (Zedelgem) en **Johan Van de Pitte** (Brugge-Centrum). En verder al diegenen die aanvullingen aanbrachten, die ik mocht vergeten zijn en diegenen die meetelden op de gemeenschappelijke excursies in Damme en de Achterhaven.

## Aankoop

Het watervogeloverzicht wordt gratis aangeboden aan de tellers. Niet-tellers geïnteresseerden kunnen het aankopen door storting van 3 EURO op rekeningnummer 380-0084815-11 van Mergus, p.a. Pastoriestraat 174, 8200 Brugge, met vermelding van het gewenste nummer, b.v. 2004/2005

**Frank De Scheemaeker, Ronselarestaat 105, 8380 Brugge 050 33 96 09**  
E mail: [frank@mergus.be](mailto:frank@mergus.be)



Foto Yves Baptiste

Aalscholver



## Telgebieden 2004/2005: het recentste overzicht

### Verdeling van de gebieden

#### 1 KNOKKE – HEIST

|   |                   |
|---|-------------------|
| 1.1 Zwin                                      | Guido Burgraeve   |
| 1.2. Kleine Vlakte + Weiden voor Zwin         | Marc Van de walle |
| 1.3. Kleiputten Oude Vrede                    | Marc Van de walle |
| 1.4. Zilte Weiden + Dievegat                  | Marc Van de walle |
| 1.5. Greveningdijkpolder+kreek                | Marc Van de walle |
| 1.6. Costa kreek                              | Marc Van de walle |
| 1.7. Zwinnevaart (nog af te spreken)          | Marc Van de walle |
| 1.8. Zwinpolder (alle andere gebieden)        | Marc Van de walle |
| 2.1. Kleiputten Dujardin                      | Rudi Vantorre     |
| 2.2. Put Cloedt                               | Rudi Vantorre     |
| 2.3. Laguna Beach                             | Rudi Vantorre     |
| 2.4. Zegemeer Knokke                          | Rudi Vantorre     |
| 2.5. Strand+Zee voor Knokke-Heist (bij vorst) | vakant            |
| 2.7. Kleiputten Heist                         | Dirk Van Torre    |
| 2.8. Vaartstroken Heist                       | Dirk Van Torre    |
| 2.9. Afleidingskanalen Heist                  | Dirk Van Torre    |

#### 2 BLANKENBERGE

|  |                       |
|--|-----------------------|
| 1.1. Weiden Uitkerke                     | Geert De Clercq + WUP |
| 1.2. Haven Blankenberge                  | “                     |
| 1.3. Zee+Strand Blankenberge (bij vorst) | “                     |

#### 3 GROOT – DAMME

##### LAPSCHEURE

|  |                 |
|--|-----------------|
| 1. Poldercomplex (alle overige gebieden) | Chantal Martens |
| 1.1. Platte Kreek (=Flettersdam)         | “               |
| 1.2 Kwabettekreek                        | “               |
| 1.3 Put Kaleshoek                        | “               |
| 1.4 Steenbakkerij                        | “               |

##### HOEKE

|  |                  |
|--|------------------|
| 2. Poldercomplex (alle overige gebieden) | M. Vandegehuchte |
| 2.1. Damse Vaart Hoeke – NL grens        | “                |
| 2.2. Kleiputten St.-Donaas               | “                |

##### OOSTKERKE



|  |                  |
|--|------------------|
| 3. Poldercomplex Oostkerke             | M. Vandegehuchte |
| 3.1. Put Bekaert                       | “                |
| 3.2. Kleiputten Oostkerke              | “                |
| 3.3. Damse Vaart Syphons nr Hoeke Brug | “                |

#### POLDERCOMPLEX VLIENDERHAAG

|                          |          |
|--------------------------|----------|
| 4.1. Vlienderhaagcomplex | NP Damme |
|--------------------------|----------|

#### DAMME

|  |            |
|--|------------|
| Poldercomplex Damme                          | NP - Damme |
| 5.1. Stadswallen Damme West                  | NP - Damme |
| 5.2. Damse Vaart Damme                       | NP - Damme |
| 5.3. Stinker Blinker Broekebruggen – Syphons | NP - Damme |
| 5.4. Stinker Blinker Syphons – Moerkerke     | NP – Damme |
| 5.5. Poldercomplex Damse Vaart West          | “          |
| 5.6. Poldercomplex Damse Vaart Oost          | “          |
| 5.7. Konduitput                              | “          |
| 5.8. Rombautswerve complex                   | “          |
| 5.9. Bonemput                                | “          |

#### SIJSELE

|                      |                  |
|----------------------|------------------|
| 6.1. Golf te Sijsele | Marc De Ceuninck |
| 6.2. Put Maleveld    | Marc De Ceuninck |
| 6.3. Meibosvijver    | Marc De Ceuninck |

#### 4 Groot – Beernem

|                                     |               |
|-------------------------------------|---------------|
| 1.1. Vijver Van Haelewijn           | David Herman  |
| 1.2. Vijver Drie Koningen           | “             |
| 1.3. Kasteel Bloemendale            | “             |
| 1.4. Bulskampveld                   | “             |
| 1.5. Warande of Zandwinning Beernem | Gabriel Wieme |
| 1.6. Miseriebocht Beernem           | Gabriel Wieme |
| 1.7. Gentse Vaart Beernem- St.Joris | vakant        |
| 1.8. Complex BN (overige gebieden)  | vakant        |

|                          |                  |
|--------------------------|------------------|
| 2.1. Zandberghoevevijver | Marc De Ceuninck |
|--------------------------|------------------|

#### 5 Groot Oostkamp

|  |                      |
|--|----------------------|
| 1.1. Gentse Vaart Moerbrugge- Beernem    | Romain Deloof        |
| 1.2. Put Fribona                         | M. Vandegehuchte     |
| 1.3. Spoorwegputten of Warande Oostkamp  | Romain Deloof        |
| 1.4. Put Erkegem                         | Marnix Vandegehuchte |
| 1.5. Rivierbeek Oostkamp                 | Romain Deloof        |
| 1.6. Koude Puit                          | Egon Niesen          |
| 1.7. Complex Oostkamp (overige gebieden) |                      |



## 6 Groot - Brugge

Complex Brugge (overige gebieden)

toevallige waarnemingen

(Zeebrugge)

- 1.1. Achterhaven
- 1.2. Westdam
- 1.3. Oostdam
- 1.4. Oudemaerspolder
- 1.5. Strand+Zee Zeebrugge (bij vorst)
- 1.6. Fonteintjes

NP Brugge  
 Georges De Putter  
 Georges De Putter  
 Paul D'hoore  
 vakant  
 NP Bl'berge

(Lissewege)

- 1.7. Zeekanaal (volledig)
- 1.8. Poldercomplex Lissewege
- 1.9. Eendekooi Lissewege

Paul D'hoore  
 Paul D'hoore  
 Paul D'hoore

(Dudzele)

- 2.1. Poldercomplex Dudzele
- 2.2. Afleidingsk. Zelz – Broekebruggen

Frank De Scheemaeker  
 “

(Koolkerke)

- 2.3. Weiden Koolkerke (incl. Fort Beieren)

Guido Orbie

(St.-Pieters)

- 2.4. Put St.-Pieters
- 2.5. Blauwe Toren
- 2.6. Weidecomplex Blauwe Toren
- 2.7. Speyen
- 2.8. O.T. Brugge

Nicholas Endriatis  
 Nicholas Endriatis  
 vakant  
 Jozef Vansteenkiste  
 vakant

(Brugge)

- 2.9. Put AZ St-Jan
- 2.10. Brugse Vesten
- 2.11. Gentse Vaart Brugge-Steenbrugge

vakant  
 Johan Vandepitte  
 Romain Deloof

(St.-Andries)

- 1.1. Expresswegput
- 1.2. Koude Keuken
- 1.3. Zevenkerke
- 1.4. Villa

Nicholas Endriatis  
 “  
 Wim Lammerant/P. Recour  
 Wim Lammerant



(St.-Michiels)

|                                  |                  |
|----------------------------------|------------------|
| 2.1. Vijverhof                   | Guido Orbie      |
| 2.2. Lijsterbeekvijver           | Guido Orbie      |
| 2.3. Put Novotel                 | Guido Orbie      |
| 2.4. Spoorwegputten St.-Michiels | Johan Vandepitte |

(Assebroek)

|                          |            |
|--------------------------|------------|
| 3.1. Assebroekse Meersen | Eric Hermy |
|--------------------------|------------|

(Brugge)

|                                     |                  |
|-------------------------------------|------------------|
| 4.1. Brugse Vesten                  | Johan Vandepitte |
| 4.2. Gents Vaart Brugge-Steenbrugge | Romain Deloof    |

(Sint-Kruis)

|                    |                  |
|--------------------|------------------|
| 5.1. Doolhofvijver | Marc De Ceuninck |
|--------------------|------------------|

## 7 Groot - Zedelgem

|                     |             |
|---------------------|-------------|
| 1.1. Lac van Loppem | Guido Orbie |
| 1.2. Vloethemveld   | Luc De Cat  |

## 8 Groot Oudenburg

|                                     |                |
|-------------------------------------|----------------|
| 1.1. Put Roksem                     | Koen Devos     |
| 1.2. Put Ettelgem                   | Koen Devos     |
| 1.3. Pomp Oudenburg + Schorreweiden | Norbert Mouton |
| 1.4. Oostendse Vaart Oudenburg      | "              |

## 9 Groot Jabbeke

|   |                           |
|---|---------------------------|
| 1.1. Weiden Rijkswacht Jabbeke          | Koen Devos                |
| 1.2. Paddegat Zuid (incl. Jagersput SH) | Johnny Mylle              |
| 1.3. Paddegat Noord                     | Johnny Mylle              |
| 1.4. Put Zerkegem                       | Johan Lammerant           |
| 1.5. Put Snellegem                      | vakant of zit daar niets? |

## 11 Groot – Zuienkerke

|                    |                     |
|--------------------|---------------------|
| 1.1. Put Meetkerke | Jozef Vansteenkiste |
|--------------------|---------------------|



- 1.2. Lage Moere Meetkerke “  
1.3. Hoge Moere Meetkerke “  
1.4. Hoge Moere Houtave vakant  
1.5. Polderwind Zuienkerke Nicholas Endriatis  
1.6. Complex Groot – Zuienkerke (alle overige gebieden)

## 12. GROOT –TORHOUT

Aartrijke

- 1.1. Kasteel de Maere Ivan Leroy

## 13. GROOT -DE HAAN

- 1.1. Put Vlissegem Norbert Mouton/ Filip Vanhee/ Wim Pauwels  
1.2. Bunkerweiden Vlissegem Norbert Mouton



Foto Koen Verbanck

Wigeons Flight Roksem 15 01 05



## Vergelijking aantallen 2004-2005 met het gemiddelde van de periode 1996-2004

De resultaten van de winter 2004-2005 lijken een vrij normaal verloop weer te geven in vergelijking met de aantallen van de vorige jaren. Topaantallen komen niet voor, de meeste soorten scoren wat de aantallen betreft minder. De reeks van zeven opeenvolgende zachte winters mag als een van de hoofdredenen aangehaald worden.

De midmaandelijkse aantallen voor o.a. **Dodaars, Fuut, Bergeend, Wilde Eend, Tafeleend, Kuifeend en Meerkoet** zijn daar een illustratie van. Ze liggen ongeveer de ganse periode onder het gemiddelde van de voorbije jaren.

**Krakeend** doet het bijzonder goed en piekt nog in maart.

Voor **Slobeend** haalden we vanaf januari opvallend mooie aantallen.

Zeer matige aantallen vinden we net als vorig seizoen bij de **Tafeleend**. Vroeger algemeen aanwezig op de jonge zandwinningsputten in de regio. Nu afwezig op diezelfde putten. Geen voldoende voedsel meer aanwezig?

In het seizoen 2003-2004 noteerden we reeds een sterke terugval voor **Brilduiker** en **Middelste zaagbek**. Dit zet zich dit seizoen nog verder door met opvallend lage aantallen in vergelijking met het gemiddelde en dieptepunten voor de voorbije jaren.

De 10 meest voorkomende soorten deze winter zijn:

|         |              |       |
|---------|--------------|-------|
| 1 (1)   | smient       | 85286 |
| 2 (2)   | wilde eend   | 41201 |
| 3 (3)   | meerkoet     | 17620 |
| 4 (5)   | waterhoen    | 8067  |
| 5 (4)   | wintertaling | 7296  |
| 6 (6)   | kuifeend     | 3827  |
| 7 (9)   | slobeend     | 2848  |
| 8 (7)   | aalscholver  | 2385  |
| 9 (8)   | bergeend     | 2324  |
| 10 (10) | fuut         | 1748  |

Het zijn dezelfde soorten als vorige winter, met dezelfde top 3 (cijfer tussen haakjes is situatie in seizoen 2003-2004) en voor de rest kleine verschuivingen.



Foto's Yves Baptiste



## Verschuivingen van Smient van achterhaven naar Polder?

De verwachting dat er zich een verschuiving voordoet en dat de polderzone belangrijker wordt lijkt hierbij bevestigd.

Met als steekproef de aantallen van januari van de voorbije jaren( periode 1997-2005), leveren zowel de procentuele als absolute cijfers een bevestiging van die verschuiving.

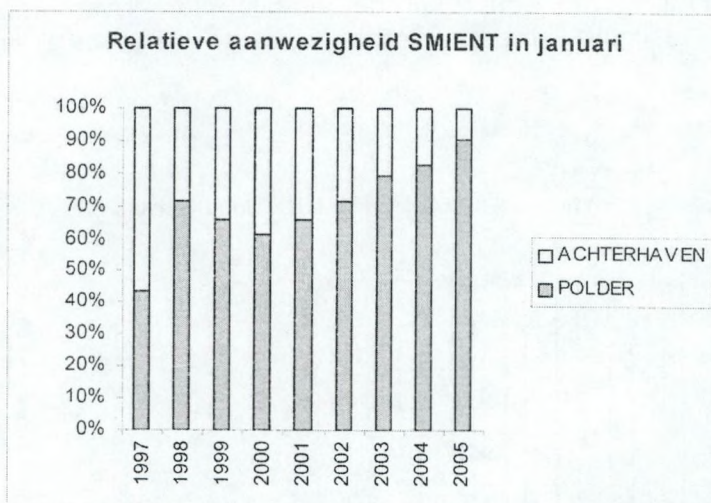

Smient – foto Yves Baptiste →

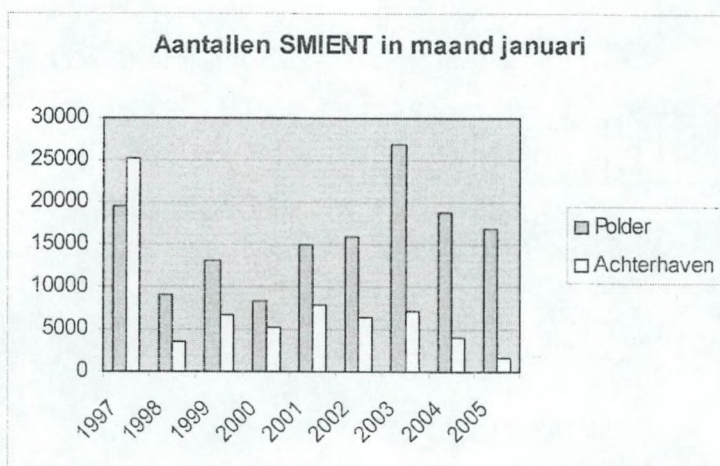
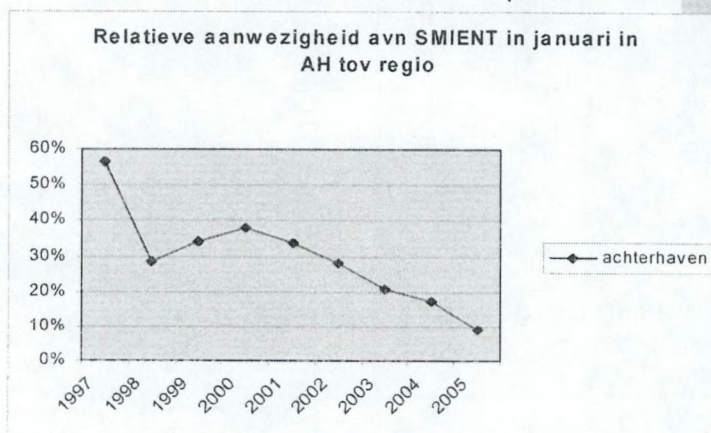



## Verschuivingen van Bergeend van achterhaven en Zwin naar Polder?

De verwachting dat er zich een verschuiving voordoet en dat de polderzone belangrijker is hier minder uitgesproken.

Met als steekproef de aantallen van januari van de voorbije jaren, leveren zowel de procentuele als absolute cijfers een bevestiging van een verschuiving die toch minder uitgesproken lijkt dan bij de Smient.

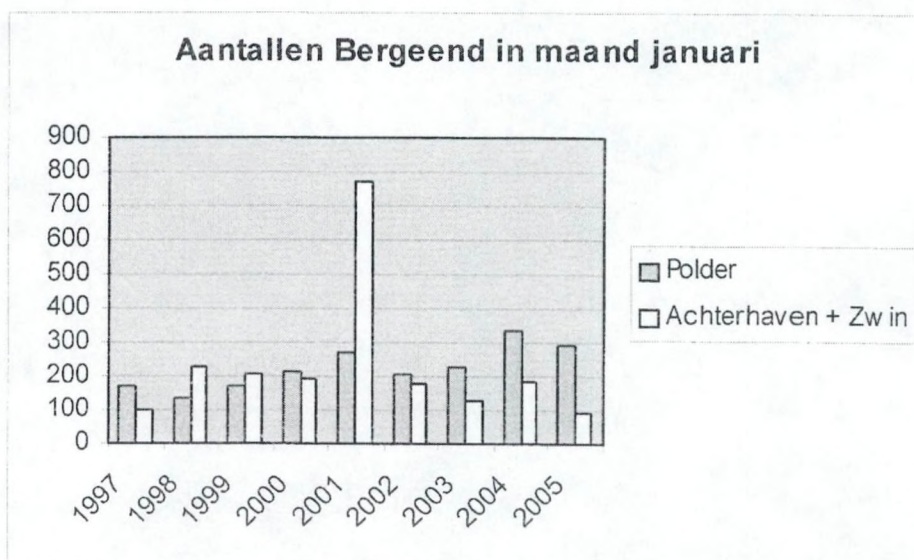
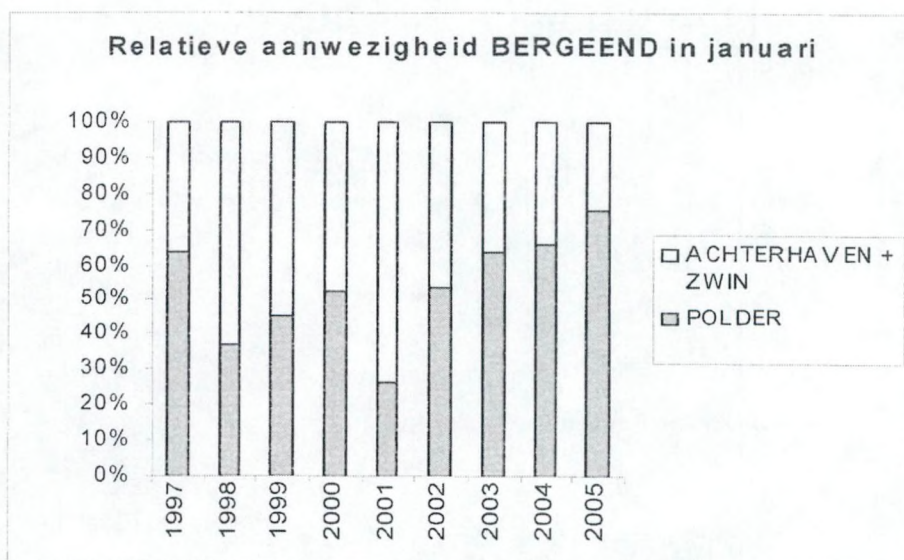



## Verhouding grondeleenden, duikeenden en futen.

De voorbije 10 jaar lijkt dit constant. De verhoudingen veranderen over de voorbije jaren nauwelijks:



Foto Yves Baptiste

Fuut



| Totaal watervogeltelling |      |       |       |       |       |       |        |
|--------------------------|------|-------|-------|-------|-------|-------|--------|
| Winter 2004 - 2005       |      |       |       |       |       |       |        |
|                          | OKT  | NOV   | DEC   | JAN   | FEB   | MRT   | Totaal |
| 20 Roodkeelduiker        | 0    | 0     | 0     | 0     | 0     | 0     | 0      |
| 30 Parelduiker           | 1    | 0     | 0     | 0     | 0     | 0     | 1      |
| 40 Ijsduiker             | 0    | 0     | 0     | 0     | 0     | 0     | 0      |
| 70 Dodaars               | 163  | 153   | 92    | 149   | 90    | 114   | 761    |
| 90 Fuut                  | 295  | 395   | 432   | 328   | 141   | 157   | 1748   |
| 100 Roodhalsfuut         | 0    | 0     | 1     | 0     | 0     | 0     | 1      |
| 110 Kuifduiker           | 0    | 0     | 1     | 0     | 0     | 1     | 2      |
| 120 Geoorde Fuut         | 0    | 0     | 0     | 0     | 0     | 1     | 1      |
| 720 Aalscholver          | 684  | 644   | 377   | 274   | 271   | 135   | 2385   |
| 800 Kuifaalscholver      | 0    | 8     | 4     | 0     | 0     | 0     | 12     |
| 950 Roerdomp             | 0    | 0     | 0     | 1     | 0     | 0     | 1      |
| 1110 Koereiger           | 21   | 14    | 17    | 10    | 10    | 7     | 79     |
| 1190 Kleine Zilverreiger | 43   | 39    | 25    | 38    | 39    | 41    | 225    |
| 1210 Grote Zilverreiger  | 1    | 1     | 0     | 1     | 0     | 0     | 3      |
| 1220 Blauwe Reiger       | 159  | 123   | 141   | 139   | 125   | 78    | 765    |
| 1340 Ooievaar            | 19   | 2     | 1     | 2     | 0     | 1     | 25     |
| 1440 Lepelaar            | 0    | 1     | 0     | 0     | 1     | 0     | 2      |
| 1520 Knobbelzwaan        | 83   | 70    | 107   | 107   | 125   | 116   | 608    |
| 1528 Zwarte Zwaan        | 2    | 1     | 4     | 3     | 5     | 3     | 18     |
| 1530 Kleine Zwaan        | 0    | 0     | 0     | 56    | 20    | 0     | 76     |
| 1540 Wilde Zwaan         | 0    | 0     | 0     | 0     | 0     | 0     | 0      |
| 1710 Casarca             | 0    | 0     | 0     | 0     | 0     | 0     | 0      |
| 1730 Bergeend            | 239  | 202   | 243   | 392   | 635   | 613   | 2324   |
| 1780 Mandarijneend       | 8    | 12    | 10    | 0     | 4     | 4     | 38     |
| 1790 Smient              | 3627 | 12820 | 19330 | 18960 | 13273 | 17276 | 85286  |
| 1820 Krakeend            | 52   | 109   | 306   | 274   | 211   | 293   | 1245   |
| 1840 Wintertaling        | 601  | 1438  | 1923  | 1281  | 1193  | 860   | 7296   |
| 1860 Wilde Eend          | 9317 | 7901  | 9412  | 7730  | 3992  | 2849  | 41201  |
| 1869 Soepeend            | 129  | 125   | 109   | 154   | 155   | 117   | 789    |
| 1890 Pijlstaart          | 14   | 71    | 92    | 53    | 94    | 197   | 521    |
| 1910 Zomertaling         | 0    | 0     | 0     | 0     | 0     | 0     | 0      |
| 1940 Slobeend            | 563  | 523   | 436   | 484   | 345   | 497   | 2848   |
| 1960 Krooneend           | 0    | 0     | 1     | 0     | 0     | 1     | 2      |
| 1980 Tafeleend           | 22   | 104   | 135   | 207   | 227   | 144   | 839    |
| 2020 Witoogeend          | 0    | 0     | 2     | 0     | 0     | 0     | 2      |
| 2030 Kuifeend            | 197  | 525   | 761   | 827   | 741   | 776   | 3827   |
| 2040 Toppereend          | 0    | 0     | 0     | 0     | 0     | 0     | 0      |
| 2060 Eidereend           | 0    | 0     | 3     | 1     | 4     | 5     | 13     |
| 2120 Ijseend             | 0    | 0     | 0     | 0     | 0     | 0     | 0      |
| 2130 Zwarte Zee-eend     | 0    | 0     | 0     | 0     | 0     | 0     | 0      |
| 2150 Grote Zee-eend      | 0    | 1     | 0     | 0     | 0     | 0     | 1      |
| 2180 Brilduiker          | 0    | 12    | 30    | 55    | 48    | 29    | 174    |
| 2200 Nonnetje            | 0    | 0     | 0     | 3     | 2     | 1     | 6      |
| 2210 Middelste Zaagbek   | 0    | 12    | 14    | 15    | 22    | 3     | 66     |
| 2230 Grote Zaagbek       | 0    | 0     | 1     | 0     | 4     | 2     | 7      |
| 4070 Waterral            | 4    | 14    | 5     | 5     | 2     | 1     | 31     |
| 4240 Waterhoen           | 868  | 1186  | 1700  | 1720  | 1232  | 1361  | 8067   |
| 4290 Meerkoet            | 2611 | 3754  | 3806  | 3628  | 2272  | 1549  | 17620  |

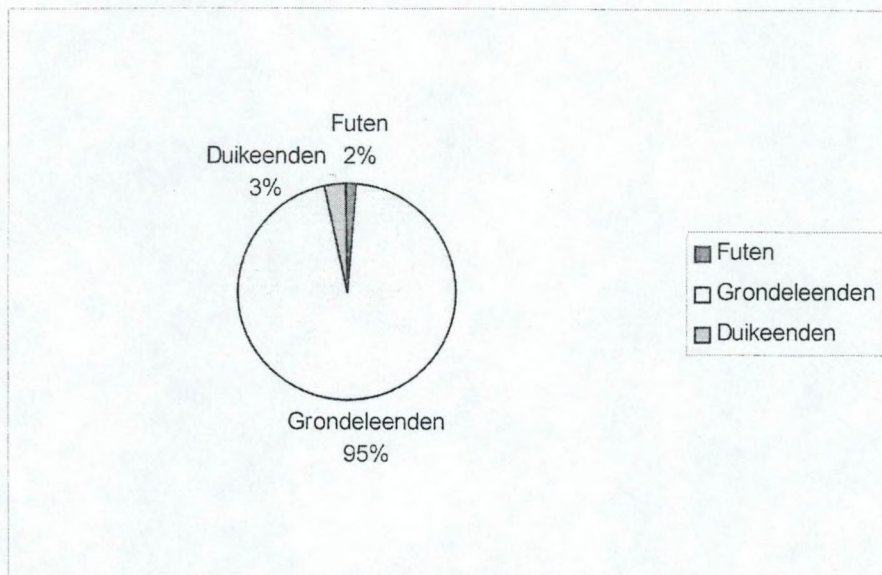

## Watervogeltelling 2004-2005

### Totaal maand oktober

|                          | KNOKKE<br>+ | BLAN-<br>KEN-<br>BERGE | GROOT<br>DAMME | BEER-<br>NEM | OOST-<br>KAMP | GROOT<br>BRUGGE | GROOT<br>ZEDEL-<br>GEM | GROOT<br>OUDEN-<br>BURG | GROOT<br>JABBEKE | GROOT<br>ZUIEN-<br>KERKE | GROOT<br>TORHOUT | GROOT<br>DE<br>HAAN | TOTAAL |
|--------------------------|-------------|------------------------|----------------|--------------|---------------|-----------------|------------------------|-------------------------|------------------|--------------------------|------------------|---------------------|--------|
| 20 Roodkeelduiker        | 0           | 0                      | 0              | 0            | 0             | 0               | 0                      | 0                       | 0                | 0                        | 0                | 0                   | 0      |
| 30 Parelduiker           | 1           | 0                      | 0              | 0            | 0             | 0               | 0                      | 0                       | 0                | 0                        | 0                | 0                   | 1      |
| 40 Ijsduiker             | 0           | 0                      | 0              | 0            | 0             | 0               | 0                      | 0                       | 0                | 0                        | 0                | 0                   | 0      |
| 70 Dodaars               | 14          | 4                      | 4              | 1            | 3             | 113             | 4                      | 4                       | 0                | 1                        | 0                | 15                  | 163    |
| 90 Fuut                  | 26          | 0                      | 7              | 0            | 8             | 225             | 2                      | 27                      | 0                | 0                        | 0                | 0                   | 295    |
| 100 Roodhalsfuut         | 0           | 0                      | 0              | 0            | 0             | 0               | 0                      | 0                       | 0                | 0                        | 0                | 0                   | 0      |
| 110 Kuifduiker           | 0           | 0                      | 0              | 0            | 0             | 0               | 0                      | 0                       | 0                | 0                        | 0                | 0                   | 0      |
| 120 Geoorde Fuut         | 0           | 0                      | 0              | 0            | 0             | 0               | 0                      | 0                       | 0                | 0                        | 0                | 0                   | 0      |
| 720 Aalscholver          | 77          | 10                     | 48             | 24           | 4             | 185             | 221                    | 93                      | 21               | 1                        | 0                | 0                   | 684    |
| 800 Kuifaalscholver      | 0           | 0                      | 0              | 0            | 0             | 0               | 0                      | 0                       | 0                | 0                        | 0                | 0                   | 0      |
| 950 Roerdomp             | 0           | 0                      | 0              | 0            | 0             | 0               | 0                      | 0                       | 0                | 0                        | 0                | 0                   | 0      |
| 1040 Kwak                | 20          | 0                      | 0              | 0            | 1             | 0               | 0                      | 0                       | 0                | 0                        | 0                | 0                   | 21     |
| 1190 Kleine Zilverreiger | 13          | 10                     | 0              | 0            | 0             | 20              | 0                      | 0                       | 0                | 0                        | 0                | 0                   | 43     |
| 1210 Grote Zilverreiger  | 0           | 0                      | 0              | 0            | 0             | 0               | 1                      | 0                       | 0                | 0                        | 0                | 0                   | 1      |
| 1220 Blauwe Reiger       | 16          | 57                     | 27             | 0            | 6             | 29              | 4                      | 10                      | 6                | 3                        | 0                | 1                   | 159    |
| 1340 Ooievaar            | 19          | 0                      | 0              | 0            | 0             | 0               | 0                      | 0                       | 0                | 0                        | 0                | 0                   | 19     |
| 1440 Lepelaar            | 0           | 0                      | 0              | 0            | 0             | 0               | 0                      | 0                       | 0                | 0                        | 0                | 0                   | 0      |
| 1520 Knobbelzwaan        | 0           | 1                      | 3              | 0            | 0             | 79              | 0                      | 0                       | 0                | 0                        | 0                | 0                   | 83     |
| 1528 Zwarte Zwaan        | 0           | 0                      | 0              | 0            | 1             | 0               | 0                      | 0                       | 1                | 0                        | 0                | 0                   | 2      |
| 1530 Kleine Zwaan        | 0           | 0                      | 0              | 0            | 0             | 0               | 0                      | 0                       | 0                | 0                        | 0                | 0                   | 0      |
| 1540 Wilde Zwaan         | 0           | 0                      | 0              | 0            | 0             | 0               | 0                      | 0                       | 0                | 0                        | 0                | 0                   | 0      |
| 1710 Casarca             | 0           | 0                      | 0              | 0            | 0             | 0               | 0                      | 0                       | 0                | 0                        | 0                | 0                   | 0      |
| 1730 Bergeend            | 103         | 6                      | 4              | 7            | 0             | 108             | 0                      | 7                       | 0                | 1                        | 0                | 3                   | 239    |
| 1780 Mandarijnëend       | 0           | 0                      | 0              | 0            | 0             | 0               | 8                      | 0                       | 0                | 0                        | 0                | 0                   | 8      |
| 1790 Smient              | 70          | 1927                   | 243            | 1            | 0             | 1034            | 95                     | 201                     | 40               | 0                        | 0                | 16                  | 3627   |
| 1820 Krakeend            | 4           | 0                      | 0              | 0            | 0             | 35              | 3                      | 10                      | 0                | 0                        | 0                | 0                   | 52     |
| 1840 Wintertaling        | 70          | 229                    | 23             | 23           | 24            | 39              | 11                     | 174                     | 4                | 0                        | 0                | 4                   | 601    |
| 1860 Wilde Eer d         | 2244        | 312                    | 507            | 329          | 218           | 3131            | 210                    | 1791                    | 145              | 113                      | 0                | 317                 | 9317   |
| 1869 Soepeend            | 0           | 1                      | 6              | 10           | 10            | 90              | 2                      | 10                      | 0                | 0                        | 0                | 0                   | 129    |
| 1890 Pijlstaart          | 0           | 6                      | 0              | 0            | 0             | 6               | 0                      | 2                       | 0                | 0                        | 0                | 0                   | 14     |
| 1910 Zomertaling         | 0           | 0                      | 0              | 0            | 0             | 0               | 0                      | 0                       | 0                | 0                        | 0                | 0                   | 0      |
| 1940 Slobeend            | 140         | 18                     | 27             | 13           | 3             | 252             | 11                     | 86                      | 4                | 3                        | 0                | 6                   | 563    |
| 1960 Krooneend           | 0           | 0                      | 0              | 0            | 0             | 0               | 0                      | 0                       | 0                | 0                        | 0                | 0                   | 0      |
| 1980 Tafeleend           | 7           | 0                      | 0              | 0            | 0             | 0               | 0                      | 15                      | 0                | 0                        | 0                | 0                   | 22     |
| 2020 Witoogeend          | 0           | 0                      | 0              | 0            | 0             | 0               | 0                      | 0                       | 0                | 0                        | 0                | 0                   | 0      |
| 2030 Kuifeend            | 45          | 0                      | 24             | 4            | 0             | 37              | 6                      | 65                      | 0                | 16                       | 0                | 0                   | 197    |
| 2040 Toppereend          | 0           | 0                      | 0              | 0            | 0             | 0               | 0                      | 0                       | 0                | 0                        | 0                | 0                   | 0      |
| 2060 Eidereend           | 0           | 0                      | 0              | 0            | 0             | 0               | 0                      | 0                       | 0                | 0                        | 0                | 0                   | 0      |
| 2120 Ijseend             | 0           | 0                      | 0              | 0            | 0             | 0               | 0                      | 0                       | 0                | 0                        | 0                | 0                   | 0      |
| 2130 Zwarte Zee-eend     | 0           | 0                      | 0              | 0            | 0             | 0               | 0                      | 0                       | 0                | 0                        | 0                | 0                   | 0      |
| 2150 Grote Zee-eend      | 0           | 0                      | 0              | 0            | 0             | 0               | 0                      | 0                       | 0                | 0                        | 0                | 0                   | 0      |
| 2180 Brilduiker          | 0           | 0                      | 0              | 0            | 0             | 0               | 0                      | 0                       | 0                | 0                        | 0                | 0                   | 0      |
| 2200 Nonnetje            | 0           | 0                      | 0              | 0            | 0             | 0               | 0                      | 0                       | 0                | 0                        | 0                | 0                   | 0      |
| 2210 Middelste Zaagbek   | 0           | 0                      | 0              | 0            | 0             | 0               | 0                      | 0                       | 0                | 0                        | 0                | 0                   | 0      |
| 2230 Grote Zaagbek       | 0           | 0                      | 0              | 0            | 0             | 0               | 0                      | 0                       | 0                | 0                        | 0                | 0                   | 0      |
| 4070 Waterral            | 2           | 1                      | 0              | 0            | 0             | 1               | 0                      | 0                       | 0                | 0                        | 0                | 0                   | 4      |
| 4240 Waterhoer           | 125         | 59                     | 188            | 12           | 22            | 260             | 11                     | 72                      | 106              | 6                        | 0                | 7                   | 868    |
| 4290 Meerkoet            | 170         | 42                     | 462            | 23           | 80            | 1487            | 137                    | 122                     | 54               | 34                       | 0                | 0                   | 2611   |



## Watervogeltelling 2004-2005

### Totaal maand november

|                          | KNOKKE<br>+ | BLAN-<br>KEN-<br>BERGE | GROOT<br>DAMME | BEER-<br>NEM | OOST-<br>KAMP | GROOT<br>BRUGGE | GROOT<br>ZEDEL-<br>GEM | GROOT<br>OUDEN-<br>BURG | GROOT<br>JABBEKE | GROOT<br>ZUIEN-<br>KERKE | GROOT<br>TORHOUT | GROOT<br>DE<br>HAAN | TOTAAL |
|--------------------------|-------------|------------------------|----------------|--------------|---------------|-----------------|------------------------|-------------------------|------------------|--------------------------|------------------|---------------------|--------|
| 20 Roodkeelduiker        | 0           | 0                      | 0              | 0            | 0             | 0               | 0                      | 0                       | 0                | 0                        | 0                | 0                   | 0      |
| 30 Parelduiker           | 0           | 0                      | 0              | 0            | 0             | 0               | 0                      | 0                       | 0                | 0                        | 0                | 0                   | 0      |
| 40 Ijsduiker             | 0           | 0                      | 0              | 0            | 0             | 0               | 0                      | 0                       | 0                | 0                        | 0                | 0                   | 0      |
| 70 Dodaars               | 8           | 2                      | 11             | 4            | 6             | 113             | 0                      | 0                       | 0                | 1                        | 0                | 8                   | 153    |
| 90 Fuut                  | 5           | 0                      | 14             | 10           | 16            | 307             | 0                      | 33                      | 2                | 8                        | 0                | 0                   | 395    |
| 100 Roodhalsfuut         | 0           | 0                      | 0              | 0            | 0             | 0               | 0                      | 0                       | 0                | 0                        | 0                | 0                   | 0      |
| 110 Kuifduiker           | 0           | 0                      | 0              | 0            | 0             | 0               | 0                      | 0                       | 0                | 0                        | 0                | 0                   | 0      |
| 120 Geoorde Fuut         | 0           | 0                      | 0              | 0            | 0             | 0               | 0                      | 0                       | 0                | 0                        | 0                | 0                   | 0      |
| 720 Aalscholver          | 26          | 6                      | 22             | 31           | 4             | 152             | 309                    | 84                      | 6                | 0                        | 4                | 0                   | 644    |
| 800 Kuifaalscholver      | 8           | 0                      | 0              | 0            | 0             | 0               | 0                      | 0                       | 0                | 0                        | 0                | 0                   | 8      |
| 950 Roerdomp             | 0           | 0                      | 0              | 0            | 0             | 0               | 0                      | 0                       | 0                | 0                        | 0                | 0                   | 0      |
| 1040 Kwak                | 14          | 0                      | 0              | 0            | 0             | 0               | 0                      | 0                       | 0                | 0                        | 0                | 0                   | 14     |
| 1190 Kleine Zilverreiger | 17          | 1                      | 0              | 0            | 0             | 17              | 0                      | 4                       | 0                | 0                        | 0                | 0                   | 39     |
| 1210 Grote Zilverreiger  | 1           | 0                      | 0              | 0            | 0             | 0               | 0                      | 0                       | 0                | 0                        | 0                | 0                   | 1      |
| 1220 Blauwe Reiger       | 13          | 25                     | 15             | 1            | 3             | 38              | 3                      | 6                       | 12               | 2                        | 2                | 3                   | 123    |
| 1340 Ooievaar            | 1           | 0                      | 1              | 0            | 0             | 0               | 0                      | 0                       | 0                | 0                        | 0                | 0                   | 2      |
| 1440 Lepelaar            | 1           | 0                      | 0              | 0            | 0             | 0               | 0                      | 0                       | 0                | 0                        | 0                | 0                   | 1      |
| 1520 Knobbelzwaan        | 1           | 0                      | 3              | 0            | 0             | 57              | 0                      | 0                       | 9                | 0                        | 0                | 0                   | 70     |
| 1528 Zwarte Zwaan        | 0           | 0                      | 0              | 0            | 0             | 0               | 0                      | 0                       | 1                | 0                        | 0                | 0                   | 1      |
| 1530 Kleine Zwaan        | 0           | 0                      | 0              | 0            | 0             | 0               | 0                      | 0                       | 0                | 0                        | 0                | 0                   | 0      |
| 1540 Wilde Zwaan         | 0           | 0                      | 0              | 0            | 0             | 0               | 0                      | 0                       | 0                | 0                        | 0                | 0                   | 0      |
| 1710 Casarca             | 0           | 0                      | 0              | 0            | 0             | 0               | 0                      | 0                       | 0                | 0                        | 0                | 0                   | 0      |
| 1730 Bergeend            | 44          | 13                     | 9              | 13           | 1             | 102             | 0                      | 10                      | 2                | 0                        | 0                | 8                   | 202    |
| 1780 Mandarijnëend       | 0           | 0                      | 0              | 0            | 0             | 0               | 9                      | 0                       | 0                | 0                        | 3                | 0                   | 12     |
| 1790 Smient              | 565         | 3575                   | 604            | 24           | 0             | 3555            | 85                     | 2885                    | 341              | 1                        | 0                | 1185                | 12820  |
| 1820 Krakeend            | 15          | 0                      | 0              | 1            | 2             | 50              | 15                     | 26                      | 0                | 0                        | 0                | 0                   | 109    |
| 1840 Wintertaling        | 406         | 405                    | 92             | 44           | 42            | 130             | 11                     | 262                     | 30               | 0                        | 0                | 16                  | 1438   |
| 1860 Wilde Eerd          | 1452        | 104                    | 761            | 531          | 226           | 2232            | 247                    | 958                     | 137              | 317                      | 129              | 807                 | 7901   |
| 1869 Soepeend            | 12          | 0                      | 5              | 10           | 8             | 90              | 0                      | 0                       | 0                | 0                        | 0                | 0                   | 125    |
| 1890 Pijlstaart          | 8           | 1                      | 0              | 0            | 0             | 53              | 0                      | 9                       | 0                | 0                        | 0                | 0                   | 71     |
| 1910 Zomertaling         | 0           | 0                      | 0              | 0            | 0             | 0               | 0                      | 0                       | 0                | 0                        | 0                | 0                   | 0      |
| 1940 Slobeend            | 115         | 34                     | 5              | 25           | 2             | 269             | 12                     | 41                      | 2                | 16                       | 0                | 2                   | 523    |
| 1960 Krooneend           | 0           | 0                      | 0              | 0            | 0             | 0               | 0                      | 0                       | 0                | 0                        | 0                | 0                   | 0      |
| 1980 Tafeleend           | 8           | 0                      | 3              | 1            | 0             | 20              | 10                     | 61                      | 0                | 1                        | 0                | 0                   | 104    |
| 2020 Witoogeend          | 0           | 0                      | 0              | 0            | 0             | 0               | 0                      | 0                       | 0                | 0                        | 0                | 0                   | 0      |
| 2030 Kuifeend            | 62          | 0                      | 224            | 31           | 2             | 38              | 41                     | 113                     | 0                | 14                       | 0                | 0                   | 525    |
| 2040 Toppereend          | 0           | 0                      | 0              | 0            | 0             | 0               | 0                      | 0                       | 0                | 0                        | 0                | 0                   | 0      |
| 2060 Eidereend           | 0           | 0                      | 0              | 0            | 0             | 0               | 0                      | 0                       | 0                | 0                        | 0                | 0                   | 0      |
| 2120 Ijseend             | 0           | 0                      | 0              | 0            | 0             | 0               | 0                      | 0                       | 0                | 0                        | 0                | 0                   | 0      |
| 2130 Zwarte Zee-eend     | 0           | 0                      | 0              | 0            | 0             | 0               | 0                      | 0                       | 0                | 0                        | 0                | 0                   | 0      |
| 2150 Grote Zee-eend      | 0           | 0                      | 0              | 0            | 0             | 0               | 0                      | 1                       | 0                | 0                        | 0                | 0                   | 1      |
| 2180 Brilduiker          | 4           | 0                      | 0              | 0            | 0             | 0               | 0                      | 8                       | 0                | 0                        | 0                | 0                   | 12     |
| 2200 Nonnetje            | 0           | 0                      | 0              | 0            | 0             | 0               | 0                      | 0                       | 0                | 0                        | 0                | 0                   | 0      |
| 2210 Middelste Zaagbek   | 1           | 0                      | 0              | 0            | 0             | 11              | 0                      | 0                       | 0                | 0                        | 0                | 0                   | 12     |
| 2230 Grote Zaagbek       | 0           | 0                      | 0              | 0            | 0             | 0               | 0                      | 0                       | 0                | 0                        | 0                | 0                   | 0      |
| 4070 Waterral            | 4           | 0                      | 6              | 0            | 0             | 3               | 0                      | 1                       | 0                | 0                        | 0                | 0                   | 14     |
| 4240 Waterhoen           | 236         | 11                     | 213            | 49           | 59            | 346             | 10                     | 51                      | 140              | 7                        | 50               | 14                  | 1186   |
| 4290 Meerkoet            | 149         | 81                     | 747            | 79           | 131           | 2167            | 173                    | 70                      | 71               | 70                       | 0                | 16                  | 3754   |



## Watervogeltelling 2004-2005

### Totaal maand december

|                          | KNOKKE<br>+<br>HEIST | BLAN-<br>KEN-<br>BERGE | GROOT<br>DAMME | BEER-<br>NEM | OOST-<br>KAMP | GROOT<br>BRUGGE | GROOT<br>ZEDEL-<br>GEM | GROOT<br>OUDEN-<br>BURG | GROOT<br>JABBEKE | GROOT<br>ZUIEN-<br>KERKE | GROOT<br>TORHOUT | GROOT<br>DE<br>HAAN | TOTAAL |
|--------------------------|----------------------|------------------------|----------------|--------------|---------------|-----------------|------------------------|-------------------------|------------------|--------------------------|------------------|---------------------|--------|
| 20 Roodkeelduiker        | 0                    | 0                      | 0              | 0            | 0             | 0               | 0                      | 0                       | 0                | 0                        | 0                | 0                   | 0      |
| 30 Parelduiker           | 0                    | 0                      | 0              | 0            | 0             | 0               | 0                      | 0                       | 0                | 0                        | 0                | 0                   | 0      |
| 40 Ijsduiker             | 0                    | 0                      | 0              | 0            | 0             | 0               | 0                      | 0                       | 0                | 0                        | 0                | 0                   | 0      |
| 70 Dodaars               | 5                    | 6                      | 10             | 0            | 4             | 62              | 0                      | 3                       | 1                | 1                        | 0                | 0                   | 92     |
| 90 Fuut                  | 13                   | 0                      | 11             | 2            | 11            | 380             | 0                      | 10                      | 0                | 5                        | 0                | 0                   | 432    |
| 100 Roodhalsfuut         | 0                    | 0                      | 0              | 0            | 0             | 1               | 0                      | 0                       | 0                | 0                        | 0                | 0                   | 1      |
| 110 Kuifduiker           | 0                    | 0                      | 0              | 0            | 0             | 1               | 0                      | 0                       | 0                | 0                        | 0                | 0                   | 1      |
| 120 Georde Fuut          | 0                    | 0                      | 0              | 0            | 0             | 0               | 0                      | 0                       | 0                | 0                        | 0                | 0                   | 0      |
| 720 Aalscholver          | 39                   | 2                      | 10             | 85           | 0             | 175             | 12                     | 31                      | 0                | 23                       | 0                | 0                   | 377    |
| 800 Kuifaalscholver      | 4                    | 0                      | 0              | 0            | 0             | 0               | 0                      | 0                       | 0                | 0                        | 0                | 0                   | 4      |
| 950 Roerdomp             | 0                    | 0                      | 0              | 0            | 0             | 0               | 0                      | 0                       | 0                | 0                        | 0                | 0                   | 0      |
| 1040 Kwak                | 16                   | 0                      | 0              | 0            | 1             | 0               | 0                      | 0                       | 0                | 0                        | 0                | 0                   | 17     |
| 1190 Kleine Zilverreiger | 3                    | 3                      | 0              | 0            | 0             | 13              | 0                      | 0                       | 2                | 4                        | 0                | 0                   | 25     |
| 1210 Grote Zilverreiger  | 0                    | 0                      | 0              | 0            | 0             | 0               | 0                      | 0                       | 0                | 0                        | 0                | 0                   | 0      |
| 1220 Blauwe Reiger       | 16                   | 40                     | 17             | 1            | 3             | 37              | 5                      | 6                       | 9                | 3                        | 1                | 3                   | 141    |
| 1340 Ooievaar            | 0                    | 0                      | 1              | 0            | 0             | 0               | 0                      | 0                       | 0                | 0                        | 0                | 0                   | 1      |
| 1440 Lepelaar            | 0                    | 0                      | 0              | 0            | 0             | 0               | 0                      | 0                       | 0                | 0                        | 0                | 0                   | 0      |
| 1520 Knobbelswaan        | 1                    | 0                      | 4              | 0            | 0             | 91              | 0                      | 0                       | 10               | 0                        | 1                | 0                   | 107    |
| 1528 Zwarte Zwaan        | 0                    | 0                      | 0              | 0            | 0             | 3               | 0                      | 0                       | 1                | 0                        | 0                | 0                   | 4      |
| 1530 Kleine Zwaan        | 0                    | 0                      | 0              | 0            | 0             | 0               | 0                      | 0                       | 0                | 0                        | 0                | 0                   | 0      |
| 1540 Wilde Zwaan         | 0                    | 0                      | 0              | 0            | 0             | 0               | 0                      | 0                       | 0                | 0                        | 0                | 0                   | 0      |
| 1710 Casarca             | 0                    | 0                      | 0              | 0            | 0             | 0               | 0                      | 0                       | 0                | 0                        | 0                | 0                   | 0      |
| 1730 Bergeend            | 95                   | 34                     | 10             | 1            | 2             | 83              | 0                      | 14                      | 2                | 2                        | 0                | 0                   | 243    |
| 1780 Mandarijneend       | 0                    | 0                      | 0              | 0            | 0             | 0               | 5                      | 1                       | 0                | 0                        | 4                | 0                   | 10     |
| 1790 Smient              | 1144                 | 6332                   | 1198           | 56           | 0             | 6618            | 57                     | 3340                    | 240              | 70                       | 0                | 275                 | 19330  |
| 1820 Krakeend            | 38                   | 0                      | 16             | 10           | 13            | 124             | 66                     | 27                      | 0                | 12                       | 0                | 0                   | 306    |
| 1840 Wintertaling        | 111                  | 206                    | 88             | 24           | 0             | 1234            | 5                      | 207                     | 30               | 1                        | 0                | 17                  | 1923   |
| 1860 Wilde Eerd          | 2634                 | 409                    | 588            | 823          | 80            | 2014            | 130                    | 1677                    | 126              | 748                      | 137              | 46                  | 9412   |
| 1869 Soepeend            | 3                    | 1                      | 8              | 12           | 11            | 74              | 0                      | 0                       | 0                | 0                        | 0                | 0                   | 109    |
| 1890 Pijlstaart          | 1                    | 0                      | 0              | 0            | 0             | 85              | 0                      | 6                       | 0                | 0                        | 0                | 0                   | 92     |
| 1910 Zomertaling         | 0                    | 0                      | 0              | 0            | 0             | 0               | 0                      | 0                       | 0                | 0                        | 0                | 0                   | 0      |
| 1940 Slobeend            | 113                  | 31                     | 24             | 20           | 0             | 119             | 0                      | 79                      | 0                | 50                       | 0                | 0                   | 436    |
| 1960 Krooneend           | 0                    | 0                      | 0              | 0            | 0             | 0               | 1                      | 0                       | 0                | 0                        | 0                | 0                   | 1      |
| 1980 Tafeleend           | 13                   | 0                      | 0              | 2            | 2             | 58              | 9                      | 51                      | 0                | 0                        | 0                | 0                   | 135    |
| 2020 Witoogeend          | 0                    | 0                      | 0              | 0            | 0             | 2               | 0                      | 0                       | 0                | 0                        | 0                | 0                   | 2      |
| 2030 Kuifeend            | 97                   | 0                      | 192            | 39           | 1             | 95              | 63                     | 211                     | 0                | 63                       | 0                | 0                   | 761    |
| 2040 Toppereend          | 0                    | 0                      | 0              | 0            | 0             | 0               | 0                      | 0                       | 0                | 0                        | 0                | 0                   | 0      |
| 2060 Eidereend           | 0                    | 0                      | 0              | 0            | 0             | 3               | 0                      | 0                       | 0                | 0                        | 0                | 0                   | 3      |
| 2120 Ijseend             | 0                    | 0                      | 0              | 0            | 0             | 0               | 0                      | 0                       | 0                | 0                        | 0                | 0                   | 0      |
| 2130 Zwarte Zee-eend     | 0                    | 0                      | 0              | 0            | 0             | 0               | 0                      | 0                       | 0                | 0                        | 0                | 0                   | 0      |
| 2150 Grote Zee-eend      | 0                    | 0                      | 0              | 0            | 0             | 0               | 0                      | 0                       | 0                | 0                        | 0                | 0                   | 0      |
| 2180 Brilduiker          | 8                    | 0                      | 0              | 0            | 0             | 15              | 0                      | 7                       | 0                | 0                        | 0                | 0                   | 30     |
| 2200 Nonnetje            | 0                    | 0                      | 0              | 0            | 0             | 0               | 0                      | 0                       | 0                | 0                        | 0                | 0                   | 0      |
| 2210 Middelste Zaagbek   | 0                    | 0                      | 0              | 0            | 0             | 14              | 0                      | 0                       | 0                | 0                        | 0                | 0                   | 14     |
| 2230 Grote Zaagbek       | 0                    | 0                      | 0              | 0            | 0             | 0               | 0                      | 1                       | 0                | 0                        | 0                | 0                   | 1      |
| 4070 Waterral            | 2                    | 0                      | 2              | 0            | 0             | 0               | 0                      | 1                       | 0                | 0                        | 0                | 0                   | 5      |
| 4240 Waterhoen           | 282                  | 60                     | 260            | 13           | 34            | 633             | 9                      | 83                      | 234              | 19                       | 51               | 22                  | 1700   |
| 4290 Meerkoet            | 150                  | 113                    | 756            | 95           | 140           | 2076            | 142                    | 81                      | 185              | 60                       | 0                | 8                   | 3806   |



## Watervogeltelling 2004-2005

### Totaal maand januari

|                          | KNOKKE<br>+ | BLAN-<br>KEN-<br>BERGE | GROOT<br>DAMME | BEER-<br>NEM | OOST-<br>KAMP | GROOT<br>BRUGGE | GROOT<br>ZEDEL-<br>GEM | GROOT<br>OUDEN-<br>BURG | GROOT<br>JABBEKE | GROOT<br>ZUIEN-<br>KERKE | GROOT<br>TORHOUT | GROOT<br>DE<br>HAAN | TOTAAL |
|--------------------------|-------------|------------------------|----------------|--------------|---------------|-----------------|------------------------|-------------------------|------------------|--------------------------|------------------|---------------------|--------|
| 20 Roodkeelduiker        | 0           | 0                      | 0              | 0            | 0             | 0               | 0                      | 0                       | 0                | 0                        | 0                | 0                   | 0      |
| 30 Parelduiker           | 0           | 0                      | 0              | 0            | 0             | 0               | 0                      | 0                       | 0                | 0                        | 0                | 0                   | 0      |
| 40 Ijsduiker             | 0           | 0                      | 0              | 0            | 0             | 0               | 0                      | 0                       | 0                | 0                        | 0                | 0                   | 0      |
| 70 Dodaars               | 7           | 1                      | 10             | 1            | 6             | 107             | 0                      | 2                       | 0                | 3                        | 0                | 12                  | 149    |
| 90 Fuut                  | 5           | 0                      | 11             | 2            | 23            | 277             | 0                      | 5                       | 0                | 5                        | 0                | 0                   | 328    |
| 100 Roodhalsfuut         | 0           | 0                      | 0              | 0            | 0             | 0               | 0                      | 0                       | 0                | 0                        | 0                | 0                   | 0      |
| 110 Kuifduiker           | 0           | 0                      | 0              | 0            | 0             | 0               | 0                      | 0                       | 0                | 0                        | 0                | 0                   | 0      |
| 120 Geoorde Fuut         | 0           | 0                      | 0              | 0            | 0             | 0               | 0                      | 0                       | 0                | 0                        | 0                | 0                   | 0      |
| 720 Aalscholver          | 51          | 2                      | 22             | 14           | 0             | 112             | 4                      | 50                      | 7                | 10                       | 2                | 0                   | 274    |
| 800 Kuifaalscholver      | 0           | 0                      | 0              | 0            | 0             | 0               | 0                      | 0                       | 0                | 0                        | 0                | 0                   | 0      |
| 950 Roerdomp             | 0           | 0                      | 0              | 0            | 0             | 1               | 0                      | 0                       | 0                | 0                        | 0                | 0                   | 1      |
| 1040 Kwak                | 10          | 0                      | 0              | 0            | 0             | 0               | 0                      | 0                       | 0                | 0                        | 0                | 0                   | 10     |
| 1190 Kleine Zilverreiger | 11          | 0                      | 6              | 0            | 0             | 13              | 0                      | 2                       | 0                | 6                        | 0                | 0                   | 38     |
| 1210 Grote Zilverreiger  | 0           | 0                      | 1              | 0            | 0             | 0               | 0                      | 0                       | 0                | 0                        | 0                | 0                   | 1      |
| 1220 Blauwe Reiger       | 21          | 33                     | 14             | 0            | 3             | 46              | 2                      | 4                       | 5                | 8                        | 1                | 2                   | 139    |
| 1340 Ooievaar            | 1           | 0                      | 1              | 0            | 0             | 0               | 0                      | 0                       | 0                | 0                        | 0                | 0                   | 2      |
| 1440 Lepelaar            | 0           | 0                      | 0              | 0            | 0             | 0               | 0                      | 0                       | 0                | 0                        | 0                | 0                   | 0      |
| 1520 Knobbelzwaan        | 0           | 0                      | 8              | 0            | 0             | 89              | 0                      | 0                       | 10               | 0                        | 0                | 0                   | 107    |
| 1528 Zwarte Zwaan        | 0           | 0                      | 0              | 0            | 0             | 2               | 0                      | 0                       | 1                | 0                        | 0                | 0                   | 3      |
| 1530 Kleine Zwaan        | 0           | 0                      | 36             | 0            | 0             | 0               | 0                      | 0                       | 20               | 0                        | 0                | 0                   | 56     |
| 1540 Wilde Zwaan         | 0           | 0                      | 0              | 0            | 0             | 0               | 0                      | 0                       | 0                | 0                        | 0                | 0                   | 0      |
| 1710 Casarca             | 0           | 0                      | 0              | 0            | 0             | 0               | 0                      | 0                       | 0                | 0                        | 0                | 0                   | 0      |
| 1730 Bergeend            | 166         | 85                     | 50             | 0            | 0             | 70              | 0                      | 4                       | 2                | 13                       | 0                | 2                   | 392    |
| 1780 Mandarijnëend       | 0           | 0                      | 0              | 0            | 0             | 0               | 0                      | 0                       | 0                | 0                        | 0                | 0                   | 0      |
| 1790 Smient              | 1148        | 7092                   | 1083           | 25           | 0             | 5066            | 2                      | 3685                    | 10               | 14                       | 0                | 835                 | 18960  |
| 1820 Krakeend            | 39          | 0                      | 28             | 4            | 23            | 146             | 2                      | 13                      | 0                | 19                       | 0                | 0                   | 274    |
| 1840 Wintertaling        | 309         | 452                    | 101            | 0            | 0             | 260             | 6                      | 30                      | 28               | 18                       | 0                | 77                  | 1281   |
| 1860 Wilde Eerd          | 2011        | 366                    | 557            | 263          | 280           | 1894            | 176                    | 1075                    | 110              | 891                      | 74               | 33                  | 7730   |
| 1869 Soepeend            | 0           | 1                      | 8              | 4            | 15            | 118             | 0                      | 7                       | 1                | 0                        | 0                | 0                   | 154    |
| 1890 Pijlstaart          | 3           | 4                      | 0              | 0            | 0             | 44              | 0                      | 1                       | 0                | 1                        | 0                | 0                   | 53     |
| 1910 Zomertaling         | 0           | 0                      | 0              | 0            | 0             | 0               | 0                      | 0                       | 0                | 0                        | 0                | 0                   | 0      |
| 1940 Slobeend            | 96          | 22                     | 31             | 36           | 1             | 218             | 3                      | 38                      | 2                | 35                       | 0                | 2                   | 484    |
| 1960 Krooneend           | 0           | 0                      | 0              | 0            | 0             | 0               | 0                      | 0                       | 0                | 0                        | 0                | 0                   | 0      |
| 1980 Tafeleend           | 38          | 1                      | 2              | 21           | 2             | 77              | 0                      | 65                      | 0                | 1                        | 0                | 0                   | 207    |
| 2020 Witoogeend          | 0           | 0                      | 0              | 0            | 0             | 0               | 0                      | 0                       | 0                | 0                        | 0                | 0                   | 0      |
| 2030 Kuifeend            | 95          | 0                      | 270            | 78           | 4             | 139             | 40                     | 118                     | 4                | 79                       | 0                | 0                   | 827    |
| 2040 Toppereend          | 0           | 0                      | 0              | 0            | 0             | 0               | 0                      | 0                       | 0                | 0                        | 0                | 0                   | 0      |
| 2060 Eidereend           | 0           | 0                      | 0              | 0            | 0             | 1               | 0                      | 0                       | 0                | 0                        | 0                | 0                   | 1      |
| 2120 Ijseend             | 0           | 0                      | 0              | 0            | 0             | 0               | 0                      | 0                       | 0                | 0                        | 0                | 0                   | 0      |
| 2130 Zwarte Zee-eend     | 0           | 0                      | 0              | 0            | 0             | 0               | 0                      | 0                       | 0                | 0                        | 0                | 0                   | 0      |
| 2150 Grote Zee-eend      | 0           | 0                      | 0              | 0            | 0             | 0               | 0                      | 0                       | 0                | 0                        | 0                | 0                   | 0      |
| 2180 Brilduiker          | 8           | 0                      | 0              | 0            | 0             | 17              | 0                      | 30                      | 0                | 0                        | 0                | 0                   | 55     |
| 2200 Nonnetje            | 0           | 0                      | 0              | 0            | 0             | 3               | 0                      | 0                       | 0                | 0                        | 0                | 0                   | 3      |
| 2210 Middelste Zaagbek   | 0           | 0                      | 0              | 0            | 0             | 15              | 0                      | 0                       | 0                | 0                        | 0                | 0                   | 15     |
| 2230 Grote Zaagbek       | 0           | 0                      | 0              | 0            | 0             | 0               | 0                      | 0                       | 0                | 0                        | 0                | 0                   | 0      |
| 4070 Waterral            | 3           | 0                      | 0              | 0            | 0             | 2               | 0                      | 0                       | 0                | 0                        | 0                | 0                   | 5      |
| 4240 Waterhoen           | 312         | 47                     | 301            | 18           | 63            | 697             | 0                      | 67                      | 115              | 28                       | 60               | 12                  | 1720   |
| 4290 Meerkoet            | 222         | 147                    | 755            | 20           | 173           | 1917            | 28                     | 122                     | 165              | 72                       | 0                | 7                   | 3628   |



## Watervogeltelling 2004-2005

### Totaal maand februari

|                          | KNOKKE<br>+ | BLAN-<br>KEN-<br>BERGE | GROOT<br>DAMME | BEER-<br>NEM | OOST-<br>KAMP | GROOT<br>BRUGGE | GROOT<br>ZEDEL-<br>GEM | GROOT<br>OUDEN-<br>BURG | GROOT<br>JABBEKE | GROOT<br>ZUIEN-<br>KERKE | GROOT<br>TORHOUT | GROOT<br>DE<br>HAAN | TOTAAL |
|--------------------------|-------------|------------------------|----------------|--------------|---------------|-----------------|------------------------|-------------------------|------------------|--------------------------|------------------|---------------------|--------|
| 20 Roodkeelduiker        | 0           | 0                      | 0              | 0            | 0             | 0               | 0                      | 0                       | 0                | 0                        | 0                | 0                   | 0      |
| 30 Parelduiker           | 0           | 0                      | 0              | 0            | 0             | 0               | 0                      | 0                       | 0                | 0                        | 0                | 0                   | 0      |
| 40 Ijsduiker             | 0           | 0                      | 0              | 0            | 0             | 0               | 0                      | 0                       | 0                | 0                        | 0                | 0                   | 0      |
| 70 Dodaars               | 6           | 0                      | 5              | 2            | 0             | 74              | 1                      | 2                       | 0                | 0                        | 0                | 0                   | 90     |
| 90 Fuut                  | 4           | 0                      | 15             | 3            | 18            | 93              | 0                      | 7                       | 0                | 1                        | 0                | 0                   | 141    |
| 100 Roodhalstuut         | 0           | 0                      | 0              | 0            | 0             | 0               | 0                      | 0                       | 0                | 0                        | 0                | 0                   | 0      |
| 110 Kuifduiker           | 0           | 0                      | 0              | 0            | 0             | 0               | 0                      | 0                       | 0                | 0                        | 0                | 0                   | 0      |
| 120 Geoorde Fuut         | 0           | 0                      | 0              | 0            | 0             | 0               | 0                      | 0                       | 0                | 0                        | 0                | 0                   | 0      |
| 720 Aalscholver          | 37          | 0                      | 5              | 33           | 6             | 130             | 10                     | 32                      | 2                | 16                       | 0                | 0                   | 271    |
| 800 Kuifaalscholver      | 0           | 0                      | 0              | 0            | 0             | 0               | 0                      | 0                       | 0                | 0                        | 0                | 0                   | 0      |
| 950 Roerdomp             | 0           | 0                      | 0              | 0            | 0             | 0               | 0                      | 0                       | 0                | 0                        | 0                | 0                   | 0      |
| 1040 Kwak                | 10          | 0                      | 0              | 0            | 0             | 0               | 0                      | 0                       | 0                | 0                        | 0                | 0                   | 10     |
| 1190 Kleine Zilverreiger | 14          | 1                      | 2              | 0            | 0             | 10              | 0                      | 0                       | 0                | 12                       | 0                | 0                   | 39     |
| 1210 Grote Zilverreiger  | 0           | 0                      | 0              | 0            | 0             | 0               | 0                      | 0                       | 0                | 0                        | 0                | 0                   | 0      |
| 1220 Blauwe Reiger       | 22          | 13                     | 30             | 0            | 4             | 28              | 2                      | 4                       | 9                | 11                       | 0                | 2                   | 125    |
| 1340 Ooievaar            | 0           | 0                      | 0              | 0            | 0             | 0               | 0                      | 0                       | 0                | 0                        | 0                | 0                   | 0      |
| 1440 Lepelaar            | 0           | 0                      | 0              | 0            | 0             | 1               | 0                      | 0                       | 0                | 0                        | 0                | 0                   | 1      |
| 1520 Knobbelzwaan        | 1           | 0                      | 12             | 0            | 0             | 100             | 0                      | 0                       | 11               | 0                        | 1                | 0                   | 125    |
| 1528 Zwarte Zwaan        | 0           | 0                      | 2              | 0            | 0             | 2               | 0                      | 0                       | 1                | 0                        | 0                | 0                   | 5      |
| 1530 Kleine Zwaan        | 0           | 0                      | 20             | 0            | 0             | 0               | 0                      | 0                       | 0                | 0                        | 0                | 0                   | 20     |
| 1540 Wilde Zwaan         | 0           | 0                      | 0              | 0            | 0             | 0               | 0                      | 0                       | 0                | 0                        | 0                | 0                   | 0      |
| 1710 Casarca             | 0           | 0                      | 0              | 0            | 0             | 0               | 0                      | 0                       | 0                | 0                        | 0                | 0                   | 0      |
| 1730 Bergeend            | 165         | 31                     | 178            | 0            | 0             | 217             | 0                      | 20                      | 6                | 7                        | 0                | 11                  | 635    |
| 1780 Mandarijnëend       | 0           | 0                      | 0              | 0            | 0             | 0               | 2                      | 0                       | 0                | 0                        | 2                | 0                   | 4      |
| 1790 Smient              | 1020        | 4100                   | 1035           | 0            | 0             | 4359            | 0                      | 2610                    | 80               | 7                        | 0                | 62                  | 13273  |
| 1820 Krakeend            | 36          | 0                      | 8              | 8            | 26            | 103             | 0                      | 15                      | 0                | 15                       | 0                | 0                   | 211    |
| 1840 Wintertaling        | 248         | 195                    | 135            | 16           | 0             | 385             | 0                      | 140                     | 42               | 25                       | 0                | 7                   | 1193   |
| 1860 Wilde Eerd          | 1124        | 0                      | 463            | 51           | 166           | 1328            | 31                     | 164                     | 194              | 340                      | 76               | 55                  | 3992   |
| 1869 Soepeend            | 0           | 0                      | 5              | 17           | 12            | 111             | 0                      | 10                      | 0                | 0                        | 0                | 0                   | 155    |
| 1890 Pijlstaart          | 0           | 4                      | 0              | 0            | 0             | 90              | 0                      | 0                       | 0                | 0                        | 0                | 0                   | 94     |
| 1910 Zomertaling         | 0           | 0                      | 0              | 0            | 0             | 0               | 0                      | 0                       | 0                | 0                        | 0                | 0                   | 0      |
| 1940 Slobeend            | 69          | 21                     | 21             | 16           | 0             | 164             | 11                     | 41                      | 0                | 0                        | 0                | 2                   | 345    |
| 1960 Krooneend           | 0           | 0                      | 0              | 0            | 0             | 0               | 0                      | 0                       | 0                | 0                        | 0                | 0                   | 0      |
| 1980 Tafeleend           | 42          | 0                      | 1              | 8            | 0             | 54              | 0                      | 121                     | 0                | 1                        | 0                | 0                   | 227    |
| 2020 Witoogeend          | 0           | 0                      | 0              | 0            | 0             | 0               | 0                      | 0                       | 0                | 0                        | 0                | 0                   | 0      |
| 2030 Kuifeend            | 76          | 0                      | 286            | 53           | 4             | 136             | 79                     | 71                      | 0                | 36                       | 0                | 0                   | 741    |
| 2040 Toppereend          | 0           | 0                      | 0              | 0            | 0             | 0               | 0                      | 0                       | 0                | 0                        | 0                | 0                   | 0      |
| 2060 Eidereend           | 0           | 0                      | 0              | 0            | 0             | 4               | 0                      | 0                       | 0                | 0                        | 0                | 0                   | 4      |
| 2120 Ijseend             | 0           | 0                      | 0              | 0            | 0             | 0               | 0                      | 0                       | 0                | 0                        | 0                | 0                   | 0      |
| 2130 Zwarte Zee-eend     | 0           | 0                      | 0              | 0            | 0             | 0               | 0                      | 0                       | 0                | 0                        | 0                | 0                   | 0      |
| 2150 Grote Zee-eend      | 0           | 0                      | 0              | 0            | 0             | 0               | 0                      | 0                       | 0                | 0                        | 0                | 0                   | 0      |
| 2180 Brilduiker          | 2           | 0                      | 0              | 0            | 0             | 25              | 0                      | 21                      | 0                | 0                        | 0                | 0                   | 48     |
| 2200 Nonnetje            | 0           | 0                      | 0              | 0            | 0             | 2               | 0                      | 0                       | 0                | 0                        | 0                | 0                   | 2      |
| 2210 Middelste Zaagbek   | 0           | 0                      | 0              | 0            | 0             | 22              | 0                      | 0                       | 0                | 0                        | 0                | 0                   | 22     |
| 2230 Grote Zaagbek       | 0           | 0                      | 0              | 0            | 0             | 0               | 0                      | 4                       | 0                | 0                        | 0                | 0                   | 4      |
| 4070 Wateraal            | 1           | 1                      | 0              | 0            | 0             | 0               | 0                      | 0                       | 0                | 0                        | 0                | 0                   | 2      |
| 4240 Waterhoen           | 290         | 20                     | 193            | 25           | 31            | 484             | 1                      | 69                      | 18               | 20                       | 63               | 18                  | 1232   |
| 4290 Meerkoet            | 153         | 62                     | 482            | 43           | 122           | 1219            | 19                     | 112                     | 0                | 58                       | 0                | 2                   | 2272   |



## Watervogeltelling 2004-2005

### Totaal maand maart

|                          | KNOKKE<br>+<br>HEIST | BLAN-<br>KEN-<br>BERGE | GROOT<br>DAMME | BEER-<br>NEM | OOST-<br>KAMP | GROOT<br>BRUGGE | GROOT<br>ZEDEL-<br>GEM | GROOT<br>OUDEN-<br>BURG | GROOT<br>JABBEKE | GROOT<br>ZUIEN-<br>KERKE | GROOT<br>TORHOUT | GROOT<br>DE<br>HAAN | TOTAAL |
|--------------------------|----------------------|------------------------|----------------|--------------|---------------|-----------------|------------------------|-------------------------|------------------|--------------------------|------------------|---------------------|--------|
| 20 Roodkeelduiker        | 0                    | 0                      | 0              | 0            | 0             | 0               | 0                      | 0                       | 0                | 0                        | 0                | 0                   | 0      |
| 30 Parelduiker           | 0                    | 0                      | 0              | 0            | 0             | 0               | 0                      | 0                       | 0                | 0                        | 0                | 0                   | 0      |
| 40 Ijsduiker             | 0                    | 0                      | 0              | 0            | 0             | 0               | 0                      | 0                       | 0                | 0                        | 0                | 0                   | 0      |
| 70 Dodaars               | 7                    | 3                      | 15             | 0            | 8             | 77              | 0                      | 2                       | 0                | 2                        | 0                | 0                   | 114    |
| 90 Fuut                  | 8                    | 0                      | 18             | 14           | 23            | 78              | 4                      | 9                       | 0                | 3                        | 0                | 0                   | 157    |
| 100 Roodhalsfuut         | 0                    | 0                      | 0              | 0            | 0             | 0               | 0                      | 0                       | 0                | 0                        | 0                | 0                   | 0      |
| 110 Kuifduiker           | 0                    | 0                      | 0              | 0            | 0             | 1               | 0                      | 0                       | 0                | 0                        | 0                | 0                   | 1      |
| 120 Geoorde Fuut         | 1                    | 0                      | 0              | 0            | 0             | 0               | 0                      | 0                       | 0                | 0                        | 0                | 0                   | 1      |
| 720 Aalscholver          | 9                    | 0                      | 5              | 16           | 1             | 48              | 26                     | 13                      | 2                | 13                       | 0                | 2                   | 135    |
| 800 Kuifaalscholver      | 0                    | 0                      | 0              | 0            | 0             | 0               | 0                      | 0                       | 0                | 0                        | 0                | 0                   | 0      |
| 950 Roerdomp             | 0                    | 0                      | 0              | 0            | 0             | 0               | 0                      | 0                       | 0                | 0                        | 0                | 0                   | 0      |
| 1040 Kwak                | 7                    | 0                      | 0              | 0            | 0             | 0               | 0                      | 0                       | 0                | 0                        | 0                | 0                   | 7      |
| 1190 Kleine Zilverreiger | 10                   | 21                     | 1              | 0            | 0             | 8               | 0                      | 1                       | 0                | 0                        | 0                | 0                   | 41     |
| 1210 Grote Zilverreiger  | 0                    | 0                      | 0              | 0            | 0             | 0               | 0                      | 0                       | 0                | 0                        | 0                | 0                   | 0      |
| 1220 Blauwe Reiger       | 14                   | 18                     | 16             | 0            | 3             | 13              | 2                      | 2                       | 5                | 3                        | 1                | 1                   | 78     |
| 1340 Ooievaar            | 1                    | 0                      | 0              | 0            | 0             | 0               | 0                      | 0                       | 0                | 0                        | 0                | 0                   | 1      |
| 1440 Lepelaar            | 0                    | 0                      | 0              | 0            | 0             | 0               | 0                      | 0                       | 0                | 0                        | 0                | 0                   | 0      |
| 1520 Knobbelzwaan        | 0                    | 3                      | 3              | 0            | 0             | 101             | 0                      | 0                       | 8                | 0                        | 1                | 0                   | 116    |
| 1528 Zwarte Zwaan        | 0                    | 0                      | 0              | 0            | 0             | 2               | 0                      | 0                       | 1                | 0                        | 0                | 0                   | 3      |
| 1530 Kleine Zwaan        | 0                    | 0                      | 0              | 0            | 0             | 0               | 0                      | 0                       | 0                | 0                        | 0                | 0                   | 0      |
| 1540 Wilde Zwaan         | 0                    | 0                      | 0              | 0            | 0             | 0               | 0                      | 0                       | 0                | 0                        | 0                | 0                   | 0      |
| 1710 Casarca             | 0                    | 0                      | 0              | 0            | 0             | 0               | 0                      | 0                       | 0                | 0                        | 0                | 0                   | 0      |
| 1730 Bergeend            | 180                  | 121                    | 131            | 6            | 0             | 116             | 0                      | 37                      | 13               | 2                        | 0                | 7                   | 613    |
| 1780 Mandarijneend       | 0                    | 0                      | 0              | 0            | 0             | 0               | 4                      | 0                       | 0                | 0                        | 0                | 0                   | 4      |
| 1790 Smient              | 1118                 | 6083                   | 1472           | 4            | 0             | 5973            | 11                     | 2137                    | 310              | 43                       | 0                | 125                 | 17276  |
| 1820 Krakeend            | 40                   | 3                      | 23             | 3            | 5             | 204             | 0                      | 4                       | 3                | 8                        | 0                | 0                   | 293    |
| 1840 Wintertaling        | 102                  | 291                    | 87             | 38           | 15            | 219             | 3                      | 23                      | 66               | 8                        | 0                | 8                   | 860    |
| 1860 Wilde Eerd          | 467                  | 237                    | 558            | 61           | 90            | 691             | 23                     | 386                     | 89               | 135                      | 45               | 67                  | 2849   |
| 1869 Soepeend            | 0                    | 0                      | 2              | 5            | 7             | 103             | 0                      | 0                       | 0                | 0                        | 0                | 0                   | 117    |
| 1890 Pijlstaart          | 9                    | 6                      | 2              | 16           | 0             | 153             | 0                      | 8                       | 0                | 3                        | 0                | 0                   | 197    |
| 1910 Zomertaling         | 0                    | 0                      | 0              | 0            | 0             | 0               | 0                      | 0                       | 0                | 0                        | 0                | 0                   | 0      |
| 1940 Slobeend            | 44                   | 154                    | 57             | 22           | 5             | 125             | 12                     | 42                      | 2                | 25                       | 0                | 9                   | 497    |
| 1960 Krooneend           | 0                    | 0                      | 0              | 0            | 0             | 0               | 1                      | 0                       | 0                | 0                        | 0                | 0                   | 1      |
| 1980 Tafeleend           | 17                   | 0                      | 0              | 30           | 4             | 36              | 3                      | 54                      | 0                | 0                        | 0                | 0                   | 144    |
| 2020 Witoogeend          | 0                    | 0                      | 0              | 0            | 0             | 0               | 0                      | 0                       | 0                | 0                        | 0                | 0                   | 0      |
| 2030 Kuifeend            | 67                   | 0                      | 210            | 74           | 10            | 239             | 69                     | 78                      | 0                | 29                       | 0                | 0                   | 776    |
| 2040 Toppereend          | 0                    | 0                      | 0              | 0            | 0             | 0               | 0                      | 0                       | 0                | 0                        | 0                | 0                   | 0      |
| 2060 Eidereend           | 0                    | 0                      | 0              | 0            | 0             | 5               | 0                      | 0                       | 0                | 0                        | 0                | 0                   | 5      |
| 2120 Ijseend             | 0                    | 0                      | 0              | 0            | 0             | 0               | 0                      | 0                       | 0                | 0                        | 0                | 0                   | 0      |
| 2130 Zwarte Zee-eend     | 0                    | 0                      | 0              | 0            | 0             | 0               | 0                      | 0                       | 0                | 0                        | 0                | 0                   | 0      |
| 2150 Grote Zee-eend      | 0                    | 0                      | 0              | 0            | 0             | 0               | 0                      | 0                       | 0                | 0                        | 0                | 0                   | 0      |
| 2180 Brilduiker          | 3                    | 0                      | 0              | 1            | 0             | 8               | 0                      | 17                      | 0                | 0                        | 0                | 0                   | 29     |
| 2200 Nonnetje            | 0                    | 0                      | 0              | 0            | 0             | 1               | 0                      | 0                       | 0                | 0                        | 0                | 0                   | 1      |
| 2210 Middelste Zaagbek   | 0                    | 0                      | 0              | 0            | 0             | 3               | 0                      | 0                       | 0                | 0                        | 0                | 0                   | 3      |
| 2230 Grote Zaagbek       | 0                    | 0                      | 0              | 0            | 0             | 0               | 0                      | 2                       | 0                | 0                        | 0                | 0                   | 2      |
| 4070 Waterral            | 1                    | 0                      | 0              | 0            | 0             | 0               | 0                      | 0                       | 0                | 0                        | 0                | 0                   | 1      |
| 4240 Waterhoen           | 253                  | 32                     | 188            | 17           | 91            | 414             | 11                     | 72                      | 208              | 14                       | 47               | 14                  | 1361   |
| 4290 Meerkoet            | 111                  | 45                     | 406            | 26           | 88            | 680             | 37                     | 4                       | 104              | 42                       | 0                | 6                   | 1549   |



Midmaandelijks aantalsverloop van de Dodaars in N.-W.-Vlaanderen t.o.v. gemiddelde van periode 1996-2004

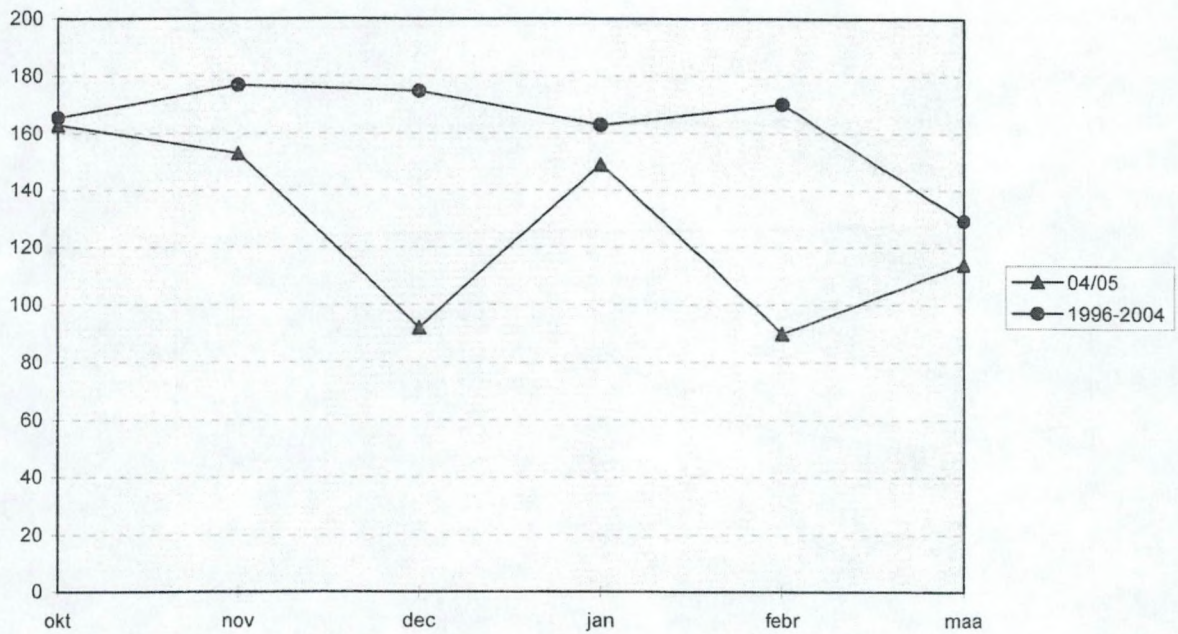

Midmaandelijks aantalsverloop van de Fuut in N.-W.-Vlaanderen t.o.v. gemiddelde van periode 1996-2004

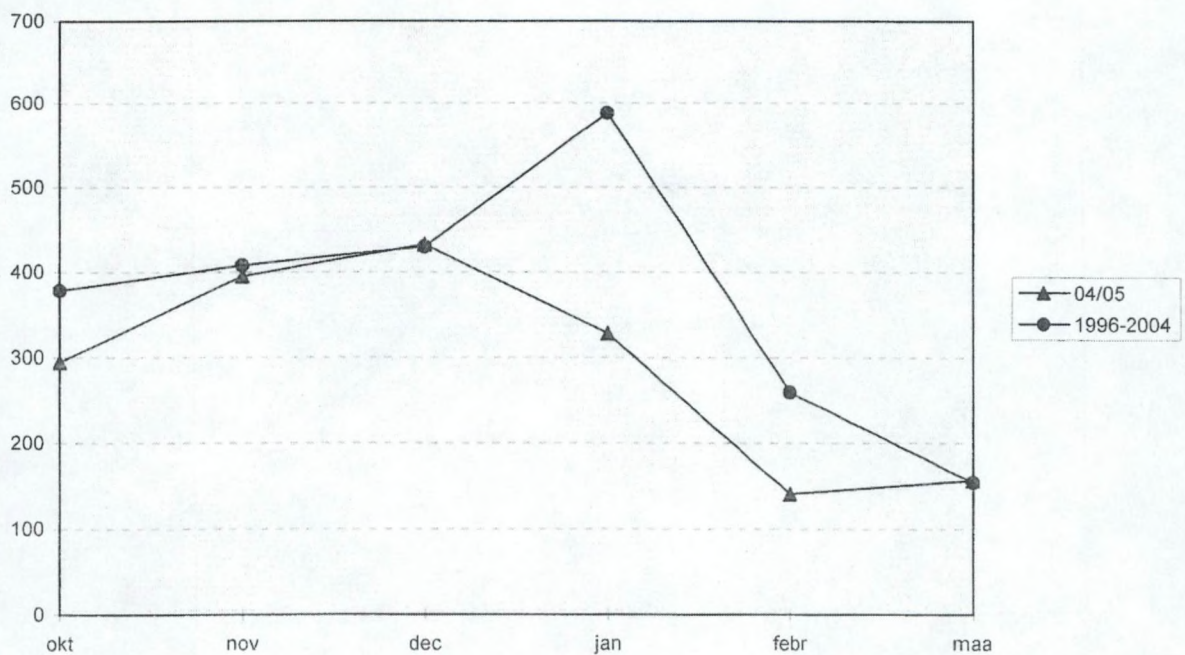



Midmaandelijks aantalsverloop van de Bergeend in N.-W.-Vlaanderen t.o.v. gemiddelde van periode 1996-2004

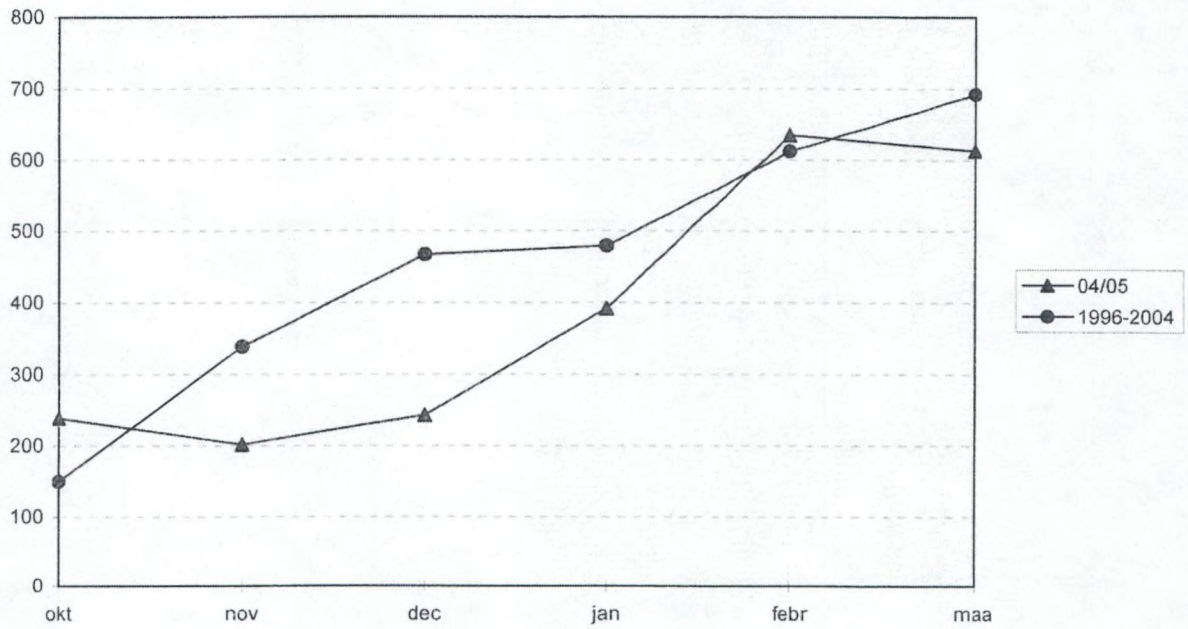

Midmaandelijks aantalsverloop van de Smient in N.-W.-Vlaanderen t.o.v. gemiddelde van periode 1996-2004

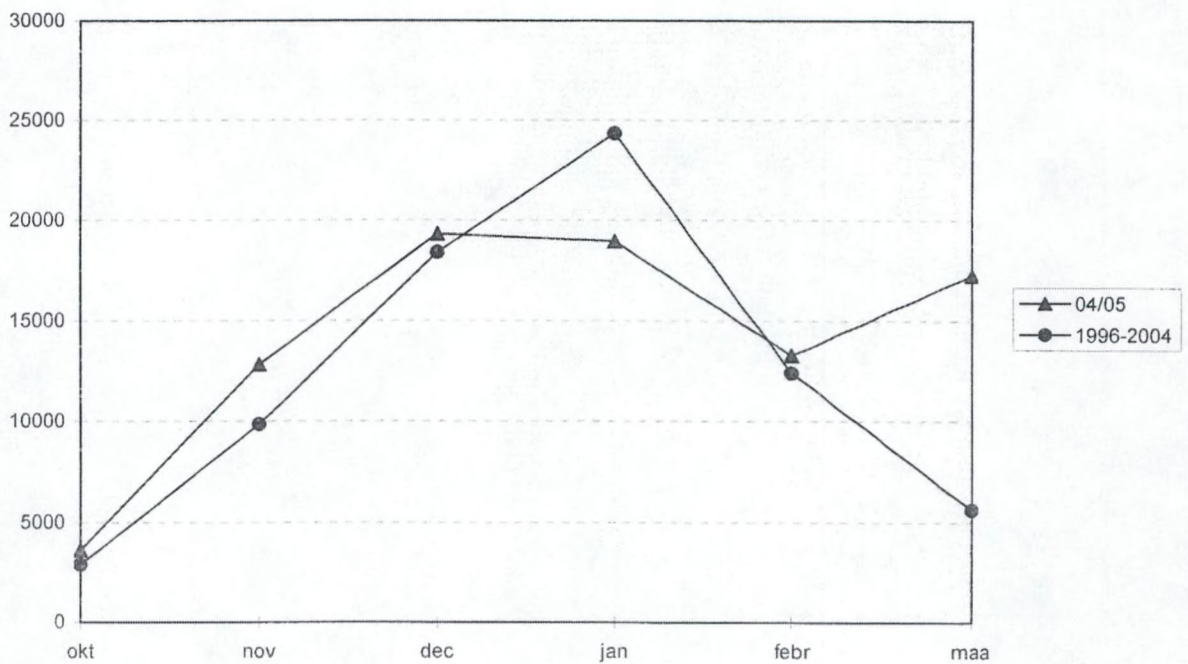



Midmaandelijks aantalsverloop van de Krakeend in N.-W.-Vlaanderen t.o.v. gemiddelde van periode 1996-2004

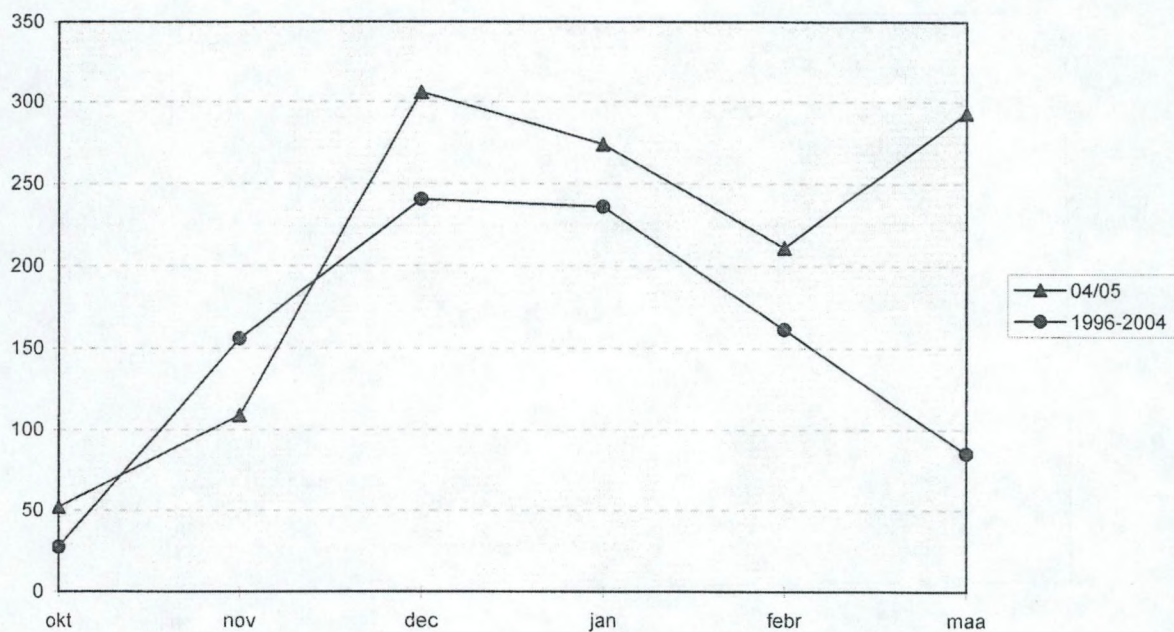

Midmaandelijks aantalsverloop van de Wintertaling in N.-W.-Vlaanderen t.o.v. gemiddelde van periode 1996-2004

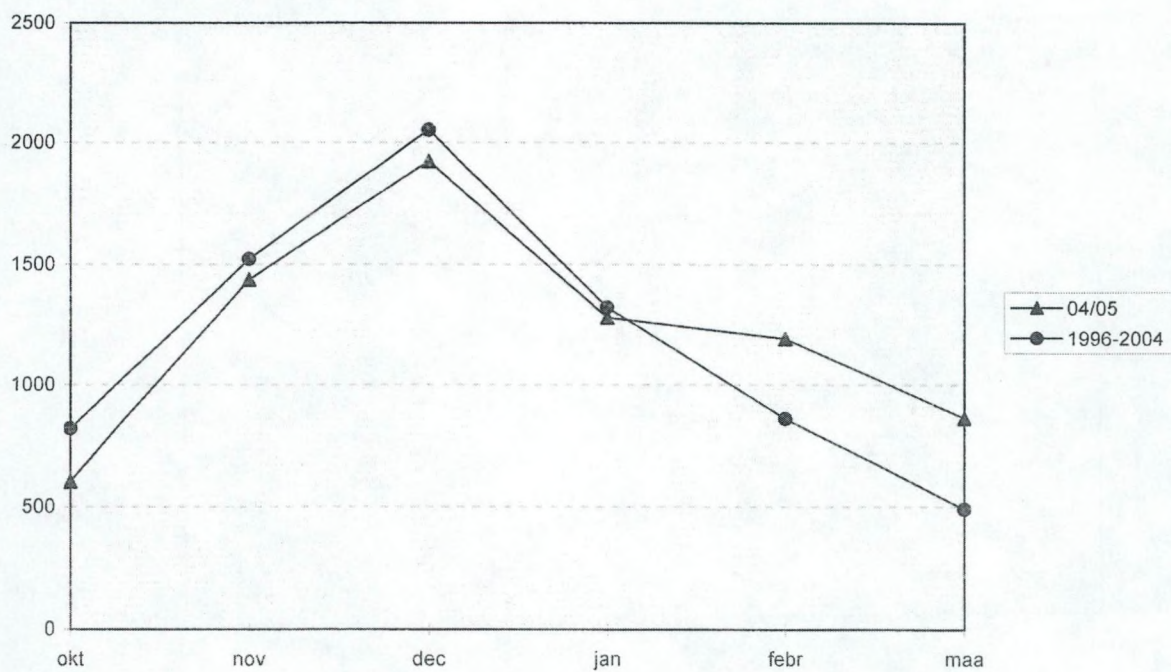



Midmaandelijks aantalsverloop van de Wilde eend in N.-W.-Vlaanderen t.o.v. gemiddelde van periode 1996-2004

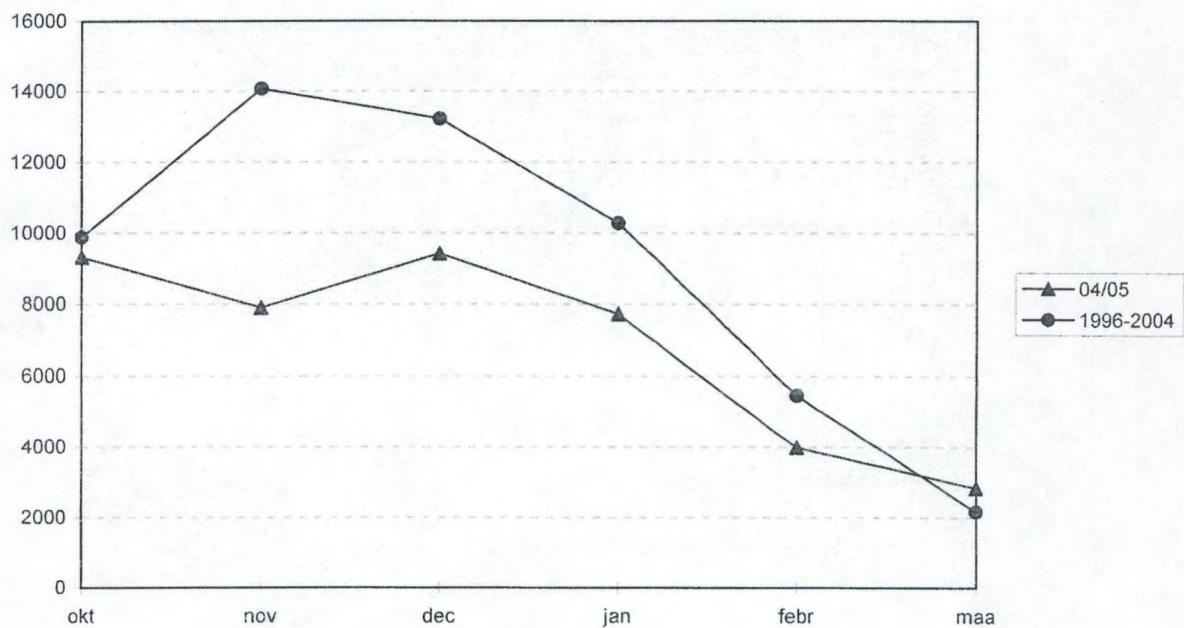

Midmaandelijks aantalsverloop van de Slobeend in N.-W.-Vlaanderen t.o.v. gemiddelde van periode 1996-2004

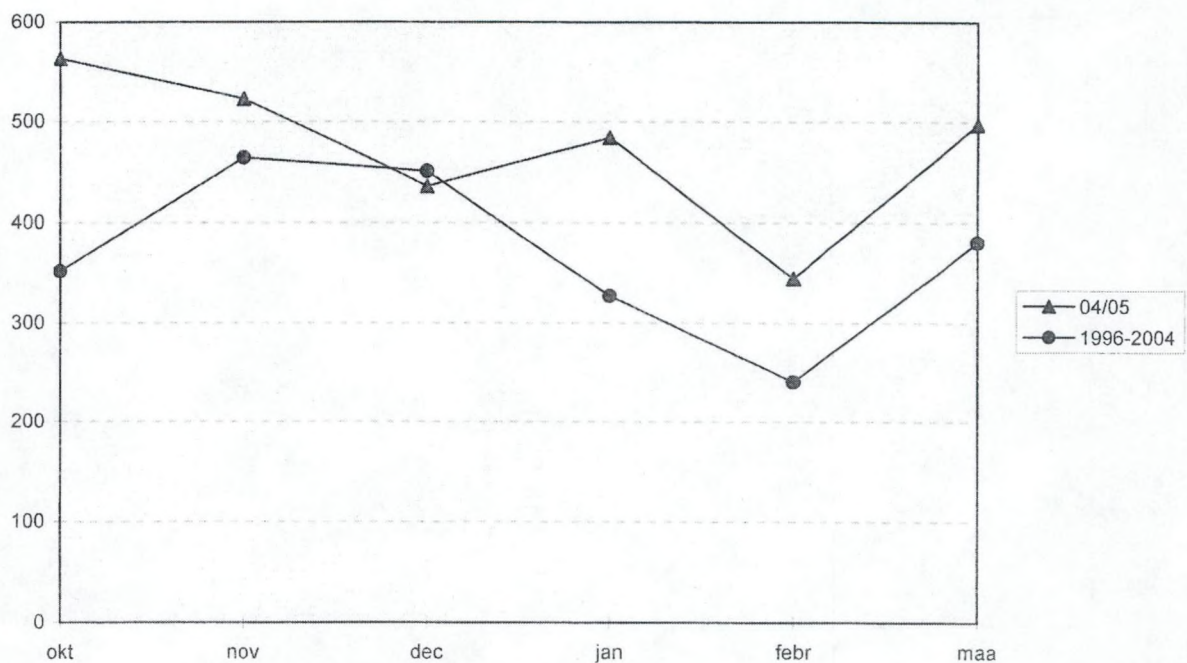



Midmaandelijks aantalsverloop van de Tafeleend in N.-W.-Vlaanderen t.o.v. gemiddelde van periode 1996-2004

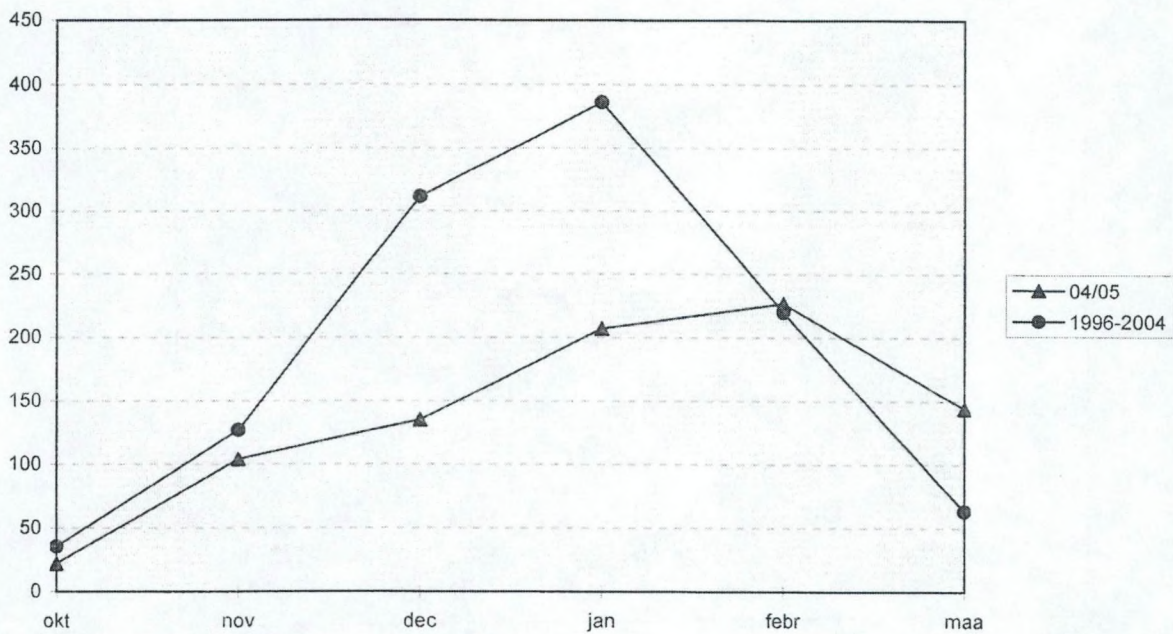

Midmaandelijks aantalsverloop van de Kuifeend in N.-W.-Vlaanderen t.o.v. gemiddelde van periode 1996-2004

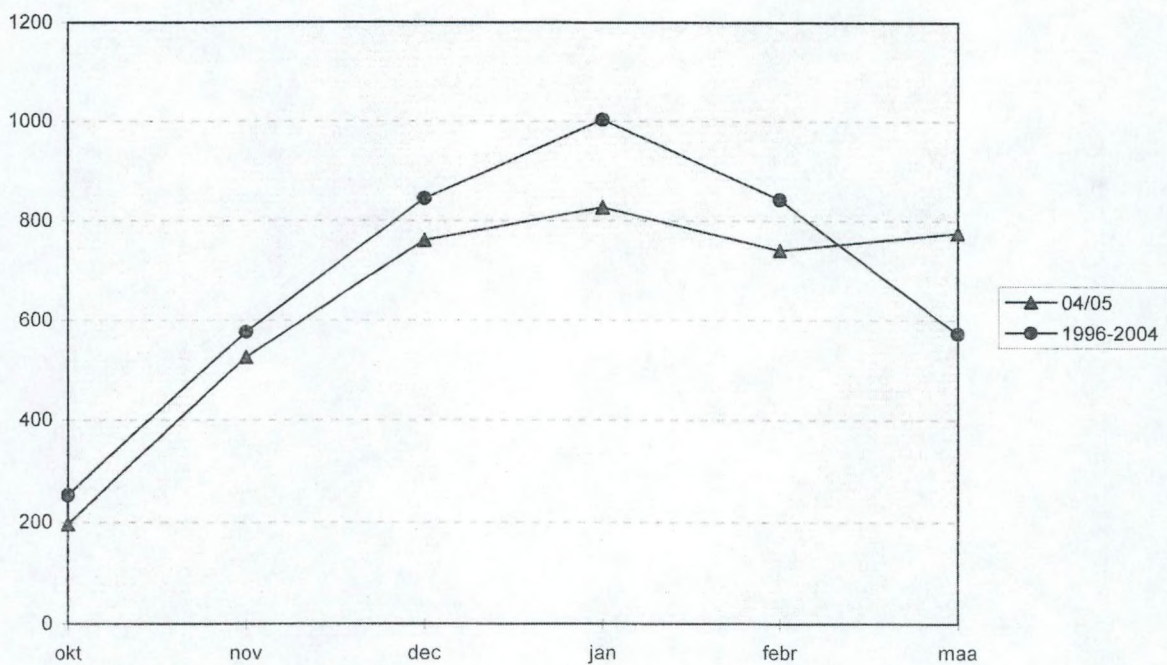



Midmaandelijks aantalsverloop van de Brilduiker in N.-W.-Vlaanderen t.o.v. gemiddelde van periode 1996-2004

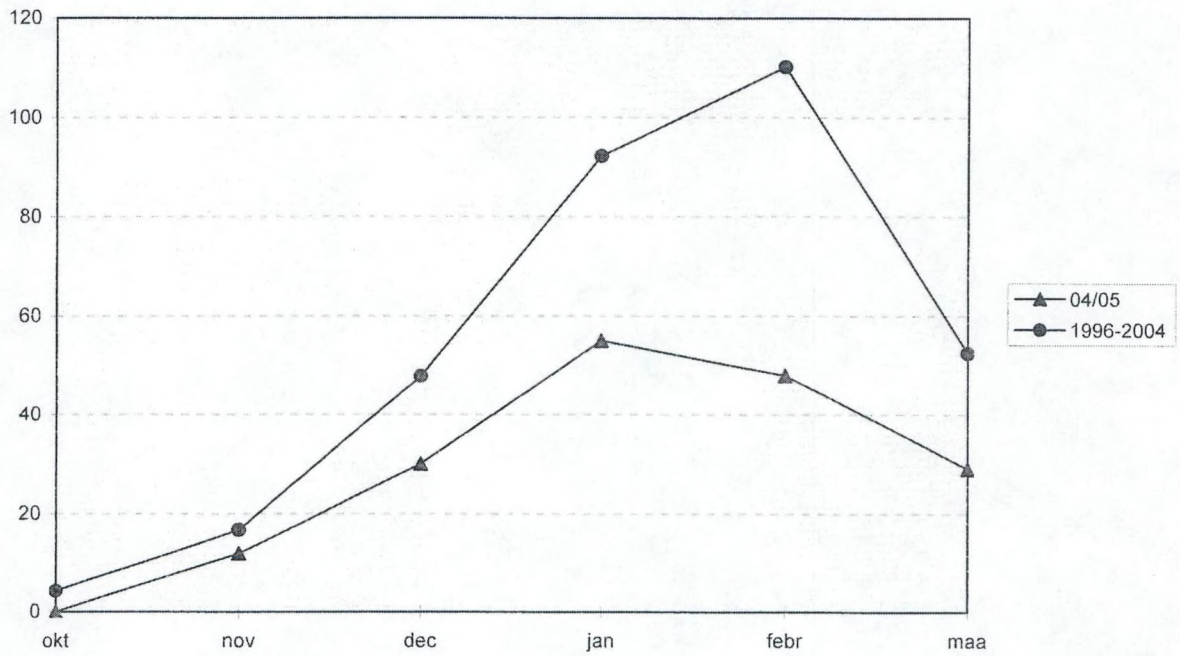

Midmaandelijks aantalsverloop van de Middelste Zaagbek in N.-W.-Vlaanderen t.o.v. gemiddelde van periode 1996-2004

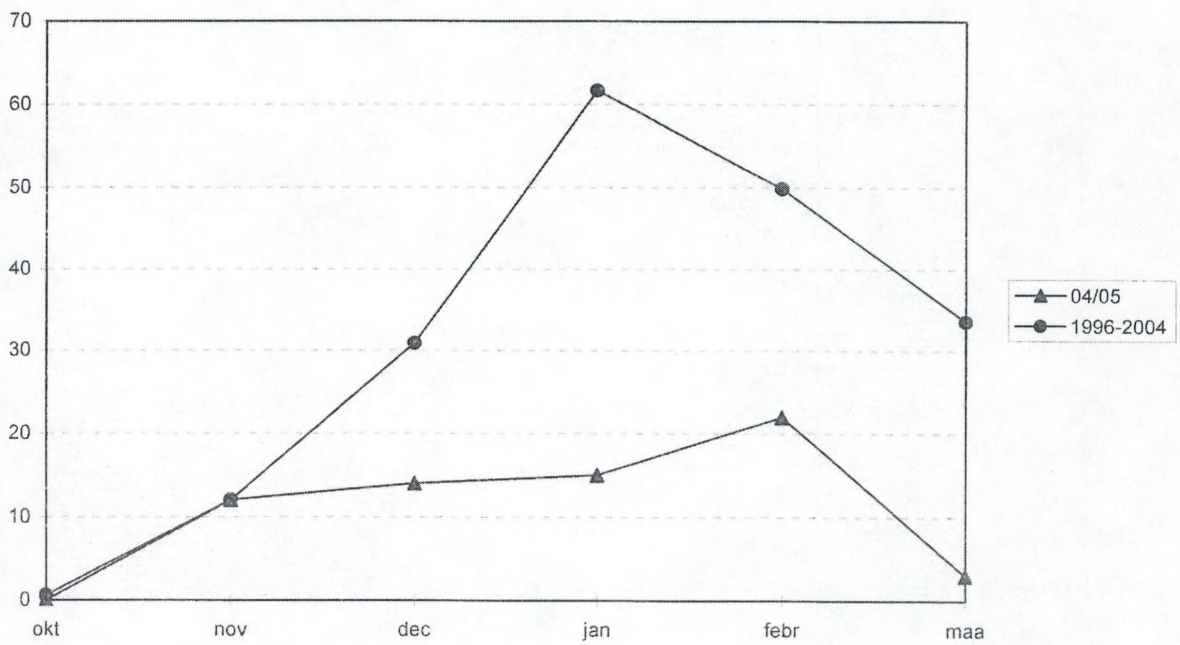



Midmaandelijks aantalsverloop van de Meerkoet in N.-W.-Vlaanderen t.o.v. gemiddelde van periode 1996-2004

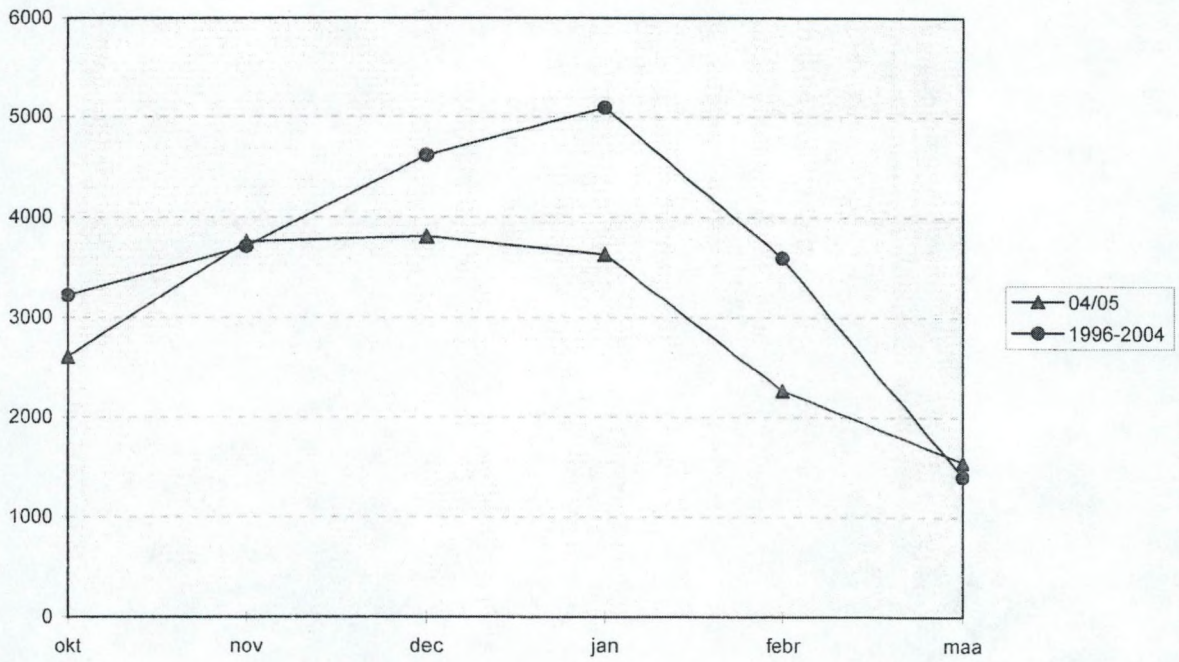



# Watervogeltelling

## oktober 2004

### Kno k k e

| Gebied:                  | Z        | KLVL | KPOV     | ZWDG     | GDPO     | KRDC     | ZVKN | ZPKN  | KPNV     | Totaal |
|--------------------------|----------|------|----------|----------|----------|----------|------|-------|----------|--------|
| Datum                    | 16/10/04 |      | 18/10/04 | 18/10/04 | 18/10/04 | 18/10/04 |      |       | 18/10/04 |        |
| Waarnemer(s)             | FDS      |      | MVW      | MVW      | MVW      | MVW      |      |       | MVW      |        |
| Code gebied              | 30204    |      | 30222    |          |          |          |      | 30221 |          |        |
| 20 Roodkeelduiker        |          |      |          |          |          |          |      |       |          | 0      |
| 30 Parelduiker           |          |      |          |          |          |          |      |       | 1        | 1      |
| 40 Ijsduiker             |          |      |          |          |          |          |      |       |          | 0      |
| 70 Dodaars               | 6        |      |          |          |          | 1        |      |       | 2        | 9      |
| 90 Fuut                  | 14       |      |          |          |          |          |      |       |          | 14     |
| 100 Roodhalsfuut         |          |      |          |          |          |          |      |       |          | 0      |
| 110 Kuifduiker           |          |      |          |          |          |          |      |       |          | 0      |
| 120 Gecorde Fuut         |          |      |          |          |          |          |      |       |          | 0      |
| 720 Aalscholver          | 20       |      | 4        |          |          |          |      |       | 8        | 32     |
| 800 Kuifaalscholver      |          |      |          |          |          |          |      |       |          | 0      |
| 950 Roerdomp             |          |      |          |          |          |          |      |       |          | 0      |
| 1040 Kwak                | 6        |      |          |          |          |          |      |       | 14       | 20     |
| 1190 Kleine Zilverreiger | 11       |      |          | 1        |          | 1        |      |       |          | 13     |
| 1210 Grote Zilverreiger  |          |      |          |          |          |          |      |       |          | 0      |
| 1220 Blauwe Reiger       |          |      | 2        | 1        | 1        | 1        |      |       |          | 5      |
| 1340 Ooievaar            | 18       |      |          |          |          |          |      |       |          | 18     |
| 1440 Lepelaar            |          |      |          |          |          |          |      |       |          | 0      |
| 1520 Knobbelzwaan        |          |      |          |          |          |          |      |       |          | 0      |
| 1528 Zwarte Zwaan        |          |      |          |          |          |          |      |       |          | 0      |
| 1530 Kleine Zwaan        |          |      |          |          |          |          |      |       |          | 0      |
| 1540 Wilde Zwaan         |          |      |          |          |          |          |      |       |          | 0      |
| 1710 Casarca             |          |      |          |          |          |          |      |       |          | 0      |
| 1730 Bergeend            | 70       |      | 5        | 5        | 8        | 3        |      |       | 5        | 96     |
| 1780 Mar darijneend      |          |      |          |          |          |          |      |       |          | 0      |
| 1790 Smient              | 4        |      | 10       | 8        | 12       |          |      |       |          | 34     |
| 1820 Krakeend            |          |      |          |          |          |          |      |       | 2        | 2      |
| 1840 Wintertaling        | 2        |      | 8        |          |          |          |      |       | 11       | 33     |
| 1860 Wilde Eend          | 1023     |      | 43       | 10       | 12       | 33       |      |       | 142      | 1263   |
| 1869 Soepeend            |          |      |          |          |          |          |      |       |          | 0      |
| 1890 Pijlstaart          |          |      |          |          |          |          |      |       |          | 0      |
| 1910 Zomertaling         |          |      |          |          |          |          |      |       |          | 0      |
| 1940 Slobeend            | 95       |      | 30       |          |          |          |      |       | 14       | 139    |
| 1960 Krooneend           |          |      |          |          |          |          |      |       |          | 0      |
| 1980 Tafeleend           |          |      |          |          |          |          |      |       | 1        | 1      |
| 2020 Witoogeend          |          |      |          |          |          |          |      |       |          | 0      |
| 2030 Kuifæend            | 1        |      |          | 6        |          |          |      |       | 12       | 19     |
| 2040 Topereend           |          |      |          |          |          |          |      |       |          | 0      |
| 2060 Eidereend           |          |      |          |          |          |          |      |       |          | 0      |
| 2120 Ijseend             |          |      |          |          |          |          |      |       |          | 0      |
| 2130 Zwarte Zee-eend     |          |      |          |          |          |          |      |       |          | 0      |
| 2150 Grote Zee-eend      |          |      |          |          |          |          |      |       |          | 0      |
| 2180 Brilduiker          |          |      |          |          |          |          |      |       |          | 0      |
| 2200 Nonnetje            |          |      |          |          |          |          |      |       |          | 0      |
| 2210 Middelste Zaagbek   |          |      |          |          |          |          |      |       |          | 0      |
| 2230 Grote Zaagbek       |          |      |          |          |          |          |      |       |          | 0      |
| 4070 Waterral            |          |      |          |          |          |          |      |       |          | 0      |
| 4240 Waterhoen           |          |      |          | 3        | 10       | 6        |      |       | 32       | 51     |
| 4290 Meerkoet            |          |      | 3        | 1        | 33       | 4        |      |       | 11       | 52     |
|                          |          |      |          |          |          |          |      |       |          | 0      |

Opmerkingen - Weersgesteldheid:



# Watervogeltelling

## oktober 2004

### Heist

| Gebied                   | KPDU     | PCKN     | LBHE     | ZMKN     | SZKH | KPHE     | NVS      | AFL      | BVH      | Totaal |
|--------------------------|----------|----------|----------|----------|------|----------|----------|----------|----------|--------|
| Datum                    | 17/10/04 | 17/10/04 | 17/10/04 | 17/10/04 |      | 16/10/04 | 16/10/04 | 16/10/04 | 17/10/04 |        |
| Waarnemer(s)             | RVT      | RVT      | RVT      | RVT      |      | DVT      | DVT      | DVT      | GDP      |        |
| Code gebied              | 30201    | 30202    | 30203    | 30206    |      |          |          |          |          |        |
| 20 Roodkeelduiker        |          |          |          |          |      |          |          |          |          | 0      |
| 30 Parelduiker           |          |          |          |          |      |          |          |          |          | 0      |
| 40 Ijsduiker             |          |          |          |          |      |          |          |          |          | 0      |
| 70 Dodaars               |          |          |          |          |      | 2        |          | 3        |          | 5      |
| 90 Fuut                  |          | 1        | 1        | 1        |      |          |          | 9        |          | 12     |
| 100 Roodhalsfuut         |          |          |          |          |      |          |          |          |          | 0      |
| 110 Kuifduiker           |          |          |          |          |      |          |          |          |          | 0      |
| 120 Gecorde Fuut         |          |          |          |          |      |          |          |          |          | 0      |
| 720 Aalscholver          |          | 1        | 8        | 2        |      |          |          | 34       |          | 45     |
| 800 Kuifaalscholver      |          |          |          |          |      |          |          |          |          | 0      |
| 950 Roerdomp             |          |          |          |          |      |          |          |          |          | 0      |
| 1040 Kwak                |          |          |          |          |      |          |          |          |          | 0      |
| 1190 Kleine Zilverreiger |          |          |          |          |      |          |          |          |          | 0      |
| 1210 Grote Zilverreiger  |          |          |          |          |      |          |          |          |          | 0      |
| 1220 Blauwe Reiger       |          |          | 1        | 1        |      | 2        | 7        |          |          | 11     |
| 1340 Ooievaar            |          |          |          |          |      |          | 1        |          |          | 1      |
| 1440 Lepelaar            |          |          |          |          |      |          |          |          |          | 0      |
| 1520 Knobbelzwaan        |          |          |          |          |      |          |          |          |          | 0      |
| 1528 Zwarte Zwaan        |          |          |          |          |      |          |          |          |          | 0      |
| 1530 Kleine Zwaan        |          |          |          |          |      |          |          |          |          | 0      |
| 1540 Wilde Zwaan         |          |          |          |          |      |          |          |          |          | 0      |
| 1710 Casarca             |          |          |          |          |      |          |          |          |          | 0      |
| 1730 Bergeend            |          |          |          |          |      | 7        |          |          |          | 7      |
| 1780 Mar darijneend      |          |          |          |          |      |          |          |          |          | 0      |
| 1790 Smient              |          |          |          |          |      |          |          | 36       |          | 36     |
| 1820 Krakeend            |          |          |          |          |      | 1        |          | 1        |          | 2      |
| 1840 Wintertaling        | 4        |          |          |          |      | 18       | 2        | 13       |          | 37     |
| 1860 Wilde Eend          |          | 24       | 241      | 318      |      | 78       | 1        | 315      | 4        | 981    |
| 1869 Soepeend            |          |          |          |          |      |          |          |          |          | 0      |
| 1890 Pijlstaart          |          |          |          |          |      |          |          |          |          | 0      |
| 1910 Zomertaling         |          |          |          |          |      |          |          |          |          | 0      |
| 1940 Slopeend            |          |          |          |          |      |          |          | 1        |          | 1      |
| 1960 Krooneend           |          |          |          |          |      |          |          |          |          | 0      |
| 1980 Tafeleend           |          |          |          | 6        |      |          |          |          |          | 6      |
| 2020 Witoogeend          |          |          |          |          |      |          |          |          |          | 0      |
| 2030 Kuifæend            |          | 6        |          |          |      | 1        |          | 19       |          | 26     |
| 2040 Topereend           |          |          |          |          |      |          |          |          |          | 0      |
| 2060 Eideereend          |          |          |          |          |      |          |          |          |          | 0      |
| 2120 Ijseend             |          |          |          |          |      |          |          |          |          | 0      |
| 2130 Zwarte Zee-eend     |          |          |          |          |      |          |          |          |          | 0      |
| 2150 Grote Zee-eend      |          |          |          |          |      |          |          |          |          | 0      |
| 2180 Brilduiker          |          |          |          |          |      |          |          |          |          | 0      |
| 2200 Nonnetje            |          |          |          |          |      |          |          |          |          | 0      |
| 2210 Middelste Zaagbek   |          |          |          |          |      |          |          |          |          | 0      |
| 2230 Grote Zaagbek       |          |          |          |          |      |          |          |          |          | 0      |
| 4070 Waterral            |          |          |          |          |      | 2        |          |          |          | 2      |
| 4240 Waterhoen           |          |          | 13       | 12       |      | 25       | 9        | 15       |          | 74     |
| 4290 Meerkoet            |          |          | 38       | 17       |      | 23       | 1        | 39       |          | 118    |

Opmerkingen - Weersgesteldheid:



# Watervogeltelling

## oktober 2004

### Blankenberge + Zuienkerke

| Gebied                   | WUK      | HBB      | Z*BB | PMK      | LMMK     | HMMK | HMHT | PPW      | *ZK | Totaal |
|--------------------------|----------|----------|------|----------|----------|------|------|----------|-----|--------|
| Datum                    | 17/10/04 | 17/10/04 |      | 17/10/04 | 17/10/04 |      |      | 17/10/04 |     |        |
| Waarnemer(s)             | WUP      | MPE      |      | JZV      | JZV      |      |      | FDS      |     |        |
| Code gebied              |          | 30602    |      | 33302    | 33303    |      |      |          |     |        |
| 20 Roodkeelduiker        |          |          |      |          |          |      |      |          |     | 0      |
| 30 Parelduiker           |          |          |      |          |          |      |      |          |     | 0      |
| 40 Ijsduiker             |          |          |      |          |          |      |      |          |     | 0      |
| 70 Dodaars               | 2        | 2        |      |          |          |      |      | 1        |     | 5      |
| 90 Fuut                  |          |          |      |          |          |      |      |          |     | 0      |
| 100 Roodhalsfuut         |          |          |      |          |          |      |      |          |     | 0      |
| 110 Kuifduiker           |          |          |      |          |          |      |      |          |     | 0      |
| 120 Georce Fuut          |          |          |      |          |          |      |      |          |     | 0      |
| 720 Aalscholver          | 10       |          |      |          |          |      |      | 1        |     | 11     |
| 800 Kuifaalscholver      |          |          |      |          |          |      |      |          |     | 0      |
| 950 Roerdomp             |          |          |      |          |          |      |      |          |     | 0      |
| 1040 Kwak                |          |          |      |          |          |      |      |          |     | 0      |
| 1190 Kleine Zilverreiger | 10       |          |      |          |          |      |      |          |     | 10     |
| 1210 Grote Zilverreiger  |          |          |      |          |          |      |      |          |     | 0      |
| 1220 Blauwe Reiger       | 51       | 6        |      |          | 3        |      |      |          |     | 60     |
| 1340 Ooievaar            |          |          |      |          |          |      |      |          |     | 0      |
| 1440 Lepelaar            |          |          |      |          |          |      |      |          |     | 0      |
| 1520 Knobbelzwaan        | 1        |          |      |          |          |      |      |          |     | 1      |
| 1528 Zwarte Zwaan        |          |          |      |          |          |      |      |          |     | 0      |
| 1530 Kleine Zwaan        |          |          |      |          |          |      |      |          |     | 0      |
| 1540 Wilde Zwaan         |          |          |      |          |          |      |      |          |     | 0      |
| 1710 Casarca             |          |          |      |          |          |      |      |          |     | 0      |
| 1730 Bergeend            | 6        |          |      |          |          |      |      | 1        |     | 7      |
| 1780 Mandarijneend       |          |          |      |          |          |      |      |          |     | 0      |
| 1790 Smient              | 1927     |          |      |          |          |      |      |          |     | 1927   |
| 1820 Krakeend            |          |          |      |          |          |      |      |          |     | 0      |
| 1840 Wintertaling        | 229      |          |      |          |          |      |      |          |     | 229    |
| 1860 Wilde Eend          | 290      | 22       |      | 34       | 1        |      |      | 78       |     | 425    |
| 1869 Soepeend            | 1        |          |      |          |          |      |      |          |     | 1      |
| 1890 Pijlstaart          | 6        |          |      |          |          |      |      |          |     | 6      |
| 1910 Zomertaling         |          |          |      |          |          |      |      |          |     | 0      |
| 1940 Slobeend            | 18       |          |      |          |          |      |      | 3        |     | 21     |
| 1960 Krooneend           |          |          |      |          |          |      |      |          |     | 0      |
| 1980 Tafeleend           |          |          |      |          |          |      |      |          |     | 0      |
| 2020 Witoogeend          |          |          |      |          |          |      |      |          |     | 0      |
| 2030 Kuifeend            |          |          |      |          |          |      |      | 16       |     | 16     |
| 2040 Toppereend          |          |          |      |          |          |      |      |          |     | 0      |
| 2060 Eidereend           |          |          |      |          |          |      |      |          |     | 0      |
| 2120 Ijseend             |          |          |      |          |          |      |      |          |     | 0      |
| 2130 Zwarte Zee-eend     |          |          |      |          |          |      |      |          |     | 0      |
| 2150 Grote Zee-eend      |          |          |      |          |          |      |      |          |     | 0      |
| 2180 Brilduiker          |          |          |      |          |          |      |      |          |     | 0      |
| 2200 Nonnetje            |          |          |      |          |          |      |      |          |     | 0      |
| 2210 Middelste Zaagbek   |          |          |      |          |          |      |      |          |     | 0      |
| 2230 Grote Zaagbek       |          |          |      |          |          |      |      |          |     | 0      |
| 4070 Waterral            | 1        |          |      |          |          |      |      |          |     | 1      |
| 4240 Waterhoen           | 56       | 3        |      |          | 6        |      |      |          |     | 65     |
| 4290 Meerkcet            | 35       | 7        |      | 2        |          |      |      | 32       |     | 76     |

Opmerkingen - Weersgesteldheid:

LMMK = Hoge en Lage Moere



# Watervogeltelling

## oktober 2004

### D a m m e

| Gebied:                  | SWDW     | DVBD     | SBBS     | SBSM     | WDVW     | WDVO     | KPDM     | WCRW     | BPDM     | PWDM     | Totaal |
|--------------------------|----------|----------|----------|----------|----------|----------|----------|----------|----------|----------|--------|
| Datum                    | 17/10/04 | 17/10/04 | 17/10/04 | 17/10/04 | 17/10/04 | 17/10/04 | 17/10/04 | 17/10/04 | 17/10/04 | 17/10/04 |        |
| Waarnemer(s)             | RDP      | RDP      | RPI      | RPI      | RPI      | RPI      | RPI      | RPI      | RPI      | RPI      |        |
| Code gebied              |          |          |          |          |          |          |          |          |          |          |        |
| 20 Roodkeelduiker        |          |          |          |          |          |          |          |          |          |          | 0      |
| 30 Parelduiker           |          |          |          |          |          |          |          |          |          |          | 0      |
| 40 Ijsduiker             |          |          |          |          |          |          |          |          |          |          | 0      |
| 70 Dodaars               | 2        | 1        |          |          |          |          |          |          |          | 1        | 4      |
| 90 Fuut                  |          |          | 2        |          |          |          |          |          |          |          | 2      |
| 100 Roodhalsfuut         |          |          |          |          |          |          |          |          |          |          | 0      |
| 110 Kuifduiker           |          |          |          |          |          |          |          |          |          |          | 0      |
| 120 Geoorde Fuut         |          |          |          |          |          |          |          |          |          |          | 0      |
| 720 Aalscholver          |          | 1        |          | 10       | 1        |          |          |          |          |          | 12     |
| 800 Kuifaalscholver      |          |          |          |          |          |          |          |          |          |          | 0      |
| 950 Roerdomp             |          |          |          |          |          |          |          |          |          |          | 0      |
| 1040 Kwak                |          |          |          |          |          |          |          |          |          |          | 0      |
| 1190 Kleine Zilverreiger |          |          |          |          |          |          |          |          |          |          | 0      |
| 1210 Grote Zilverreiger  |          |          |          |          |          |          |          |          |          |          | 0      |
| 1220 Blauwe Reiger       | 2        |          |          | 1        | 5        | 3        |          | 5        |          |          | 16     |
| 1340 Ooievaar            |          |          |          |          |          |          |          |          |          |          | 0      |
| 1440 Lepelaar            |          |          |          |          |          |          |          |          |          |          | 0      |
| 1520 Knobbelzwaan        |          |          |          |          |          |          |          |          |          |          | 0      |
| 1528 Zwarte Zwaan        |          |          |          |          |          |          |          |          |          |          | 0      |
| 1530 Kleine Zwaan        |          |          |          |          |          |          |          |          |          |          | 0      |
| 1540 Wilde Zwaan         |          |          |          |          |          |          |          |          |          |          | 0      |
| 1710 Casarca             |          |          |          |          |          |          |          |          |          |          | 0      |
| 1730 Bergeend            |          |          |          |          |          | 1        |          |          |          |          | 1      |
| 1780 Mandarjineend       |          |          |          |          |          |          |          |          |          |          | 0      |
| 1790 Smient              |          |          |          |          | 212      |          |          |          |          |          | 212    |
| 1820 Krakeend            |          |          |          |          |          |          |          |          |          |          | 0      |
| 1840 Wintertaling        |          |          |          |          | 3        | 1        |          |          |          |          | 4      |
| 1860 Wilde Eend          |          | 11       | 112      | 54       |          | 4        |          | 8        | 5        | 42       | 236    |
| 1869 Soepeend            |          |          |          |          |          |          |          |          |          |          | 0      |
| 1890 Pijlstaart          |          |          |          |          |          |          |          |          |          |          | 0      |
| 1910 Zomertaling         |          |          |          |          |          |          |          |          |          |          | 0      |
| 1940 Slobeend            |          |          | 3        |          |          |          |          |          |          |          | 3      |
| 1960 Krooneend           |          |          |          |          |          |          |          |          |          |          | 0      |
| 1980 Tafeleend           |          |          |          |          |          |          |          |          |          |          | 0      |
| 2020 Witoogeend          |          |          |          |          |          |          |          |          |          |          | 0      |
| 2030 Kuifeend            |          | 2        | 2        | 9        |          |          |          |          |          |          | 13     |
| 2040 Toppereend          |          |          |          |          |          |          |          |          |          |          | 0      |
| 2060 Eidereend           |          |          |          |          |          |          |          |          |          |          | 0      |
| 2120 Ijseend             |          |          |          |          |          |          |          |          |          |          | 0      |
| 2130 Zwarte Zee-eend     |          |          |          |          |          |          |          |          |          |          | 0      |
| 2150 Grote Zee-eend      |          |          |          |          |          |          |          |          |          |          | 0      |
| 2180 Brilduiker          |          |          |          |          |          |          |          |          |          |          | 0      |
| 2200 Nonnetje            |          |          |          |          |          |          |          |          |          |          | 0      |
| 2210 Middelste Zaagbek   |          |          |          |          |          |          |          |          |          |          | 0      |
| 2230 Grote Zaagbek       |          |          |          |          |          |          |          |          |          |          | 0      |
| 4070 Waterrel            |          |          |          |          |          |          |          |          |          |          | 0      |
| 4240 Waterhoen           | 8        | 20       | 2        | 3        | 27       |          |          | 15       | 1        | 27       | 103    |
| 4290 Meerkoet            | 7        | 90       | 4        |          | 3        | 2        |          | 84       | 3        | 3        | 196    |
|                          |          |          |          |          |          |          |          |          |          |          | 0      |

Opmerkingen - Weersgesteldheid:



# Watervogeltelling

# oktober 2004

## Lapscheure - Sijsele

| Gebied:                  | *LS      | FDKR     | KBKR     | KHLS     | SBHK     | VHLS     | SMH      | PMV      | MBV      | PK       | Totaal |
|--------------------------|----------|----------|----------|----------|----------|----------|----------|----------|----------|----------|--------|
| Datum                    | 19/10/04 | 19/10/04 | 19/10/04 | 19/10/04 | 19/10/04 | 17/10/04 | 16/10/04 | 16/10/04 | 16/10/04 | 19/10/04 |        |
| Waarnemer(s)             | CMR      | CMR      | CMR      | CMR      | CMR      | RPI      | MDC      | MDC      | ENS      | CMR      |        |
| Code gebied              |          |          |          |          | 1031402  |          |          |          | 34103    |          |        |
| 20 Roodkeelduiker        |          |          |          |          |          |          |          |          |          |          | 0      |
| 30 Parelduiker           |          |          |          |          |          |          |          |          |          |          | 0      |
| 40 Ijsduiker             |          |          |          |          |          |          |          |          |          |          | 0      |
| 70 Dodaars               |          |          |          |          |          |          |          |          |          |          | 0      |
| 90 Fuut                  |          |          |          |          |          |          |          |          | 1        |          | 1      |
| 100 Roodhalsfuut         |          |          |          |          |          |          |          |          |          |          | 0      |
| 110 Kuifduiker           |          |          |          |          |          |          |          |          |          |          | 0      |
| 120 Geoorce Fuut         |          |          |          |          |          |          |          |          |          |          | 0      |
| 720 Aalscholver          |          |          |          |          |          | 1        | 32       | 2        |          |          | 35     |
| 800 Kuifaalscholver      |          |          |          |          |          |          |          |          |          |          | 0      |
| 950 Roerdomp             |          |          |          |          |          |          |          |          |          |          | 0      |
| 1040 Kwak                |          |          |          |          |          |          |          |          |          |          | 0      |
| 1190 Kleine Zilverreiger |          |          |          |          |          |          |          |          |          |          | 0      |
| 1210 Grote Zilverreiger  |          |          |          |          |          |          |          |          |          |          | 0      |
| 1220 Blauwe Reiger       | 1        | 2        |          |          |          | 6        | 1        |          | 1        |          | 11     |
| 1340 Ooievaar            |          |          |          |          |          |          |          |          |          |          | 0      |
| 1440 Lepelaar            |          |          |          |          |          |          |          |          |          |          | 0      |
| 1520 Knobelzwaan         |          |          | 2        |          |          |          | 1        |          |          |          | 3      |
| 1528 Zwarte Zwaan        |          |          |          |          |          |          |          |          |          |          | 0      |
| 1530 Kleine Zwaan        |          |          |          |          |          |          |          |          |          |          | 0      |
| 1540 Wilde Zwaan         |          |          |          |          |          |          |          |          |          |          | 0      |
| 1710 Casarca             |          |          |          |          |          |          |          |          |          |          | 0      |
| 1730 Bergeend            |          |          |          |          |          |          |          |          |          | 3        | 3      |
| 1780 Mandarijneend       |          |          |          |          |          |          |          |          |          |          | 0      |
| 1790 Smient              |          |          |          |          |          |          |          |          |          |          | 0      |
| 1820 Krakeend            |          |          |          |          |          |          |          |          |          |          | 0      |
| 1840 Wintertaling        |          | 2        |          |          |          |          |          |          |          |          | 2      |
| 1860 Wilde Eend          |          | 52       |          | 16       | 3        | 6        | 68       | 14       | 17       |          | 176    |
| 1869 Soepeend            |          | 1        |          |          |          |          | 3        | 2        |          |          | 6      |
| 1890 Pijlstaart          |          |          |          |          |          |          |          |          |          |          | 0      |
| 1910 Zomertaling         |          |          |          |          |          |          |          |          |          |          | 0      |
| 1940 Slobeend            |          |          |          | 4        |          |          |          |          |          |          | 4      |
| 1960 Krooneend           |          |          |          |          |          |          |          |          |          |          | 0      |
| 1980 Tafeleend           |          |          |          |          |          |          |          |          |          |          | 0      |
| 2020 Witoogeend          |          |          |          |          |          |          |          |          |          |          | 0      |
| 2030 Kuifeend            |          |          |          |          |          |          |          | 2        |          |          | 2      |
| 2040 Toppereend          |          |          |          |          |          |          |          |          |          |          | 0      |
| 2060 Eidereend           |          |          |          |          |          |          |          |          |          |          | 0      |
| 2120 Ijseend             |          |          |          |          |          |          |          |          |          |          | 0      |
| 2130 Zwarte Zee-eend     |          |          |          |          |          |          |          |          |          |          | 0      |
| 2150 Grote Zee-eend      |          |          |          |          |          |          |          |          |          |          | 0      |
| 2180 Brilduiker          |          |          |          |          |          |          |          |          |          |          | 0      |
| 2200 Nonnetje            |          |          |          |          |          |          |          |          |          |          | 0      |
| 2210 Middelste Zaagbek   |          |          |          |          |          |          |          |          |          |          | 0      |
| 2230 Grote Zaagbek       |          |          |          |          |          |          |          |          |          |          | 0      |
| 4070 Waterral            |          |          |          |          |          |          |          |          |          |          | 0      |
| 4240 Waterhoen           | 1        | 46       | 4        |          | 1        |          | 18       | 6        | 2        | 7        | 85     |
| 4290 Meerkcet            |          | 9        | 198      |          | 1        | 4        | 33       | 7        | 3        |          | 255    |
|                          |          |          |          |          |          |          |          |          |          |          | 0      |

Opmerkingen - Weersgesteldheid:



# Watervogeltelling

## oktober 2004

### Oostkerke - Hoeke

| Gebied:                                | WCOK     | PBOK | KPOK | DVHS     | *HK      | DVHN     | KPSD     | Totaal |
|--|----------|------|------|----------|----------|----------|----------|--------|
| Datum                                  | 16/10/04 |      |      | 16/10/04 | 16/10/04 | 16/10/04 | 16/10/04 |        |
| Waarnemer(s)                           | MVG      |      |      | MVG      | MVG      | MVG      | MVG      |        |
| Code gebied                            |          |      |      |          |          |          | 31401    |        |
| 20 Roodkeelduiker                      |          |      |      |          |          |          |          | 0      |
| 30 Parelduiker                         |          |      |      |          |          |          |          | 0      |
| 40 Ijsduiker                           |          |      |      |          |          |          |          | 0      |
| 70 Dodaars                             |          |      |      |          |          |          |          | 0      |
| 90 Fuut                                |          |      |      | 1        |          | 2        | 1        | 4      |
| 100 Roodhalsfuut                       |          |      |      |          |          |          |          | 0      |
| 110 Kuifduiker                         |          |      |      |          |          |          |          | 0      |
| 120 Geoorde Fuut                       |          |      |      |          |          |          |          | 0      |
| 720 Aalscholver                        |          |      |      |          |          | 1        |          | 1      |
| 800 Kuifaalscholver                    |          |      |      |          |          |          |          | 0      |
| 950 Roerdomp                           |          |      |      |          |          |          |          | 0      |
| 1040 Kwak                              |          |      |      |          |          |          |          | 0      |
| 1190 Kleine Zilverreiger               |          |      |      |          |          |          |          | 0      |
| 1210 Grote Zilverreiger                |          |      |      |          |          |          |          | 0      |
| 1220 Blauwe Reiger                     |          |      |      |          |          |          |          | 0      |
| 1340 Ooievaar                          |          |      |      |          |          |          |          | 0      |
| 1440 Lepelaar                          |          |      |      |          |          |          |          | 0      |
| 1520 Knobbelzwaan                      |          |      |      |          |          |          |          | 0      |
| 1528 Zwarte Zwaan                      |          |      |      |          |          |          |          | 0      |
| 1530 Kleine Zwaan                      |          |      |      |          |          |          |          | 0      |
| 1540 Wilde Zwaan                       |          |      |      |          |          |          |          | 0      |
| 1710 Casarca                           |          |      |      |          |          |          |          | 0      |
| 1730 Bergeend                          |          |      |      |          |          |          |          | 0      |
| 1780 Mandarijneend                     |          |      |      |          |          |          |          | 0      |
| 1790 Smient                            | 31       |      |      |          |          |          |          | 31     |
| 1820 Krakeend                          |          |      |      |          |          |          |          | 0      |
| 1840 Wintertaling                      | 17       |      |      |          |          |          |          | 17     |
| 1860 Wilde Eend                        | 32       |      |      | 37       | 9        | 17       |          | 95     |
| 1869 Soepeend                          |          |      |      |          |          |          |          | 0      |
| 1890 Pijlstaart                        |          |      |      |          |          |          |          | 0      |
| 1910 Zomertaling                       |          |      |      |          |          |          |          | 0      |
| 1940 Slobeend                          | 17       |      |      |          |          |          | 3        | 20     |
| 1960 Krooneend                         |          |      |      |          |          |          |          | 0      |
| 1980 Tafeleend                         |          |      |      |          |          |          |          | 0      |
| 2020 Witooegeend                       |          |      |      |          |          |          |          | 0      |
| 2030 Kuifeend                          |          |      |      | 7        |          | 2        |          | 9      |
| 2040 Toppereend                        |          |      |      |          |          |          |          | 0      |
| 2060 Eidereend                         |          |      |      |          |          |          |          | 0      |
| 2120 Ijseend                           |          |      |      |          |          |          |          | 0      |
| 2130 Zwarte Zee-eend                   |          |      |      |          |          |          |          | 0      |
| 2150 Grote Zee-eend                    |          |      |      |          |          |          |          | 0      |
| 2180 Brilduiker                        |          |      |      |          |          |          |          | 0      |
| 2200 Nonnetje                          |          |      |      |          |          |          |          | 0      |
| 2210 Middeleste Zaagbek                |          |      |      |          |          |          |          | 0      |
| 2230 Grote Zaagbek                     |          |      |      |          |          |          |          | 0      |
| 4070 Water'al                          |          |      |      |          |          |          |          | 0      |
| 4240 Waterroen                         |          |      |      |          |          |          |          | 0      |
| 4290 Meerkoet                          | 1        |      |      | 7        |          | 3        |          | 11     |
|  |          |      |      |          |          |          |          | 0      |
| <b>Opmerkingen - Weersgesteldheid:</b> |          |      |      |          |          |          |          |        |



## Watervogeltelling oktober 2004

### Beernem

|      | Gebied:             | VHW      | VYDK  | KABD | BKV   | ZWBN     | MBBN  | GVBS  | *BN | ZBHV     | Totaal |
|------|---------------------|----------|-------|------|-------|----------|-------|-------|-----|----------|--------|
|      | Datum               | 16/10/04 |       |      |       | 16/10/04 |       |       |     | 16/10/04 |        |
|      | Waarnemer(s)        | DHM      |       |      |       | DHM      |       |       |     | MDE      |        |
|      | Code gebied         | 32402    | 32405 |      | 32413 |          | 32408 | 32411 |     | 31601    |        |
| 20   | Roodkeelduiker      |          |       |      |       |          |       |       |     |          | 0      |
| 30   | Parelduiker         |          |       |      |       |          |       |       |     |          | 0      |
| 40   | Ijsduiker           |          |       |      |       |          |       |       |     |          | 0      |
| 70   | Dodaars             |          |       |      |       | 1        |       |       |     |          | 1      |
| 90   | Fuut                |          |       |      |       |          |       |       |     |          | 0      |
| 100  | Roodhalsfuut        |          |       |      |       |          |       |       |     |          | 0      |
| 110  | Kuifduiker          |          |       |      |       |          |       |       |     |          | 0      |
| 120  | Geoorde Fuut        |          |       |      |       |          |       |       |     |          | 0      |
| 720  | Aalscholver         |          |       |      |       | 24       |       |       |     |          | 24     |
| 800  | Kuifaalscholver     |          |       |      |       |          |       |       |     |          | 0      |
| 950  | Roerdomp            |          |       |      |       |          |       |       |     |          | 0      |
| 1040 | Kwak                |          |       |      |       |          |       |       |     |          | 0      |
| 1190 | Kleine Zilverreiger |          |       |      |       |          |       |       |     |          | 0      |
| 1210 | Grote Zilverreiger  |          |       |      |       |          |       |       |     |          | 0      |
| 1220 | Blauwe Reiger       |          |       |      |       |          |       |       |     |          | 0      |
| 1340 | Ooievaar            |          |       |      |       |          |       |       |     |          | 0      |
| 1440 | Lepelaar            |          |       |      |       |          |       |       |     |          | 0      |
| 1520 | Knobbelzwaan        |          |       |      |       |          |       |       |     |          | 0      |
| 1528 | Zwarte Zwaan        |          |       |      |       |          |       |       |     |          | 0      |
| 1530 | Kleine Zwaan        |          |       |      |       |          |       |       |     |          | 0      |
| 1540 | Wilde Zwaan         |          |       |      |       |          |       |       |     |          | 0      |
| 1710 | Casarca             |          |       |      |       |          |       |       |     |          | 0      |
| 1730 | Bergeend            |          |       |      |       | 7        |       |       |     |          | 7      |
| 1780 | Mandarijneend       |          |       |      |       |          |       |       |     |          | 0      |
| 1790 | Smient              | 1        |       |      |       |          |       |       |     |          | 1      |
| 1820 | Krakeend            |          |       |      |       |          |       |       |     |          | 0      |
| 1840 | Wintertaling        |          |       |      |       | 23       |       |       |     |          | 23     |
| 1860 | Wilde Eend          | 44       |       |      |       | 155      |       |       |     | 130      | 329    |
| 1869 | Soepeend            |          |       |      |       |          |       |       |     | 10       | 10     |
| 1890 | Pijlstaart          |          |       |      |       |          |       |       |     |          | 0      |
| 1910 | Zomertaling         |          |       |      |       |          |       |       |     |          | 0      |
| 1940 | Slobeend            |          |       |      |       | 13       |       |       |     |          | 13     |
| 1960 | Krooneend           |          |       |      |       |          |       |       |     |          | 0      |
| 1980 | Tafeleend           |          |       |      |       |          |       |       |     |          | 0      |
| 2020 | Witoogeend          |          |       |      |       |          |       |       |     |          | 0      |
| 2030 | Kuifeend            |          |       |      |       | 4        |       |       |     |          | 4      |
| 2040 | Toppereend          |          |       |      |       |          |       |       |     |          | 0      |
| 2060 | Eidereend           |          |       |      |       |          |       |       |     |          | 0      |
| 2120 | Ijseend             |          |       |      |       |          |       |       |     |          | 0      |
| 2130 | Zwarte Zee-eend     |          |       |      |       |          |       |       |     |          | 0      |
| 2150 | Grote Zee-eend      |          |       |      |       |          |       |       |     |          | 0      |
| 2180 | Brilduiker          |          |       |      |       |          |       |       |     |          | 0      |
| 2200 | Nonnetje            |          |       |      |       |          |       |       |     |          | 0      |
| 2210 | Middelste Zaagbek   |          |       |      |       |          |       |       |     |          | 0      |
| 2230 | Grote Zaagbek       |          |       |      |       |          |       |       |     |          | 0      |
| 4070 | Waterral            |          |       |      |       |          |       |       |     |          | 0      |
| 4240 | Waterhoen           | 4        |       |      |       | 6        |       |       |     | 2        | 12     |
| 4290 | Meerkoet            | 1        |       |      |       | 17       |       |       |     | 5        | 23     |
|      |                     |          |       |      |       |          |       |       |     |          | 0      |

**Opmerkingen - Weersgesteldheid:**



# Watervogeltelling

oktober 2004

## Oostkamp - Oedelem - Sijsele

| Gebied:                  | GVMB     | GVSM    | PFOP     | SPOP     | PER      | RIOP     | KPOP | COP | Totaal |
|--------------------------|----------|---------|----------|----------|----------|----------|------|-----|--------|
| Datum                    | 17/10/04 | 1/10/04 | 16/10/04 | 17/10/04 | 16/10/04 | 17/10/04 |      |     |        |
| Waarnemer(s)             | RDL      | ENS     | MVG      | RDL      | MVG      | RDL      |      |     |        |
| Code gebied              |          |         | 31101    | 31103    | 31102    |          |      |     |        |
| 20 Roodkeelduiker        |          |         |          |          |          |          |      |     | 0      |
| 30 Parelduiker           |          |         |          |          |          |          |      |     | 0      |
| 40 Ijsduiker             |          |         |          |          |          |          |      |     | 0      |
| 70 Dodaars               |          | 2       |          | 1        |          |          |      |     | 3      |
| 90 Fuut                  | 2        | 2       |          | 1        | 3        |          |      |     | 8      |
| 100 Roodhalsfuut         |          |         |          |          |          |          |      |     | 0      |
| 110 Kuifduiker           |          |         |          |          |          |          |      |     | 0      |
| 120 Geoorde Fuut         |          |         |          |          |          |          |      |     | 0      |
| 720 Aalscholver          |          |         |          | 4        |          |          |      |     | 4      |
| 800 Kuifaalscholver      |          |         |          |          |          |          |      |     | 0      |
| 950 Roerdomp             |          |         |          |          |          |          |      |     | 0      |
| 1040 Kwak                |          |         |          | 1        |          |          |      |     | 1      |
| 1190 Kleine Zilverreiger |          |         |          |          |          |          |      |     | 0      |
| 1210 Grote Zilverreiger  |          |         |          |          |          |          |      |     | 0      |
| 1220 Blauwe Reiger       | 3        |         |          | 3        |          |          |      |     | 6      |
| 1340 Ooievaar            |          |         |          |          |          |          |      |     | 0      |
| 1440 Lepelaar            |          |         |          |          |          |          |      |     | 0      |
| 1520 Knobbelzwaan        |          |         |          |          |          |          |      |     | 0      |
| 1528 Zwarte Zwaan        |          | 1       |          |          |          |          |      |     | 1      |
| 1530 Kleine Zwaan        |          |         |          |          |          |          |      |     | 0      |
| 1540 Wilde Zwaan         |          |         |          |          |          |          |      |     | 0      |
| 1710 Casarca             |          |         |          |          |          |          |      |     | 0      |
| 1730 Bergeend            |          |         |          |          |          |          |      |     | 0      |
| 1780 Mandarijneend       |          |         |          |          |          |          |      |     | 0      |
| 1790 Smient              |          |         |          |          |          |          |      |     | 0      |
| 1820 Krakeend            |          |         |          |          |          |          |      |     | 0      |
| 1840 Wintertaling        |          |         |          | 24       |          |          |      |     | 24     |
| 1860 Wilde Eend          | 55       | 120     | 7        | 22       | 5        | 9        |      |     | 218    |
| 1869 Soepeend            | 10       |         |          |          |          |          |      |     | 10     |
| 1890 Pijlstaart          |          |         |          |          |          |          |      |     | 0      |
| 1910 Zomertaling         |          |         |          |          |          |          |      |     | 0      |
| 1940 Slobeend            |          |         |          | 3        |          |          |      |     | 3      |
| 1960 Krooneend           |          |         |          |          |          |          |      |     | 0      |
| 1980 Tafeleend           |          |         |          |          |          |          |      |     | 0      |
| 2020 Witoogeend          |          |         |          |          |          |          |      |     | 0      |
| 2030 Kuifeend            |          |         |          |          |          |          |      |     | 0      |
| 2040 Toppereend          |          |         |          |          |          |          |      |     | 0      |
| 2060 Eidereend           |          |         |          |          |          |          |      |     | 0      |
| 2120 Ijseend             |          |         |          |          |          |          |      |     | 0      |
| 2130 Zwarte Zee-eend     |          |         |          |          |          |          |      |     | 0      |
| 2150 Grote Zee-eend      |          |         |          |          |          |          |      |     | 0      |
| 2180 Brilduiker          |          |         |          |          |          |          |      |     | 0      |
| 2200 Nonnetje            |          |         |          |          |          |          |      |     | 0      |
| 2210 Middelste Zaagbek   |          |         |          |          |          |          |      |     | 0      |
| 2230 Grote Zaagbek       |          |         |          |          |          |          |      |     | 0      |
| 4070 Waterral            |          |         |          |          |          |          |      |     | 0      |
| 4240 Waterhoen           | 6        |         |          | 8        |          | 8        |      |     | 22     |
| 4290 Meerkoet            | 37       | 15      | 5        | 4        | 9        | 10       |      |     | 80     |
|                          |          |         |          |          |          |          |      |     | 0      |

Opmerkingen - Weersgesteldheid:



# Watervogeltelling

## oktober 2004

### Zeebrugge + Lissewege

| Gebied:                  | AH       | WD       | OD       | SWZB | Z*ZE | FT       | ZK       | *LW      | EKLW     | Totaal |
|--------------------------|----------|----------|----------|------|------|----------|----------|----------|----------|--------|
| Datum                    | 17/10/04 | 17/10/04 | 17/10/04 |      |      | 17/10/04 | 17/10/04 | 17/10/04 | 17/10/04 |        |
| Waarnemer(s)             | FDS      | GDP      | GDP      |      |      | WUP      | PDH      | PDH      | PDH      |        |
| Code gebied              | 30309    | 30319    | 30320    |      |      | 30601    | 32002/3  |          |          |        |
| 20 Roodkeelduiker        |          |          |          |      |      |          |          |          |          | 0      |
| 30 Parelduiker           |          |          |          |      |      |          |          |          |          | 0      |
| 40 Ijsduiker             |          |          |          |      |      |          |          |          |          | 0      |
| 70 Dodaars               | 25       |          |          |      |      |          | 60       |          | 21       | 106    |
| 90 Fuut                  | 65       | 10       | 98       |      |      | 1        | 42       |          |          | 216    |
| 100 Roodhalsfuut         |          |          |          |      |      |          |          |          |          | 0      |
| 110 Kuifduiker           |          |          |          |      |      |          |          |          |          | 0      |
| 120 Geoorde Fuut         |          |          |          |      |      |          |          |          |          | 0      |
| 720 Aalscholver          | 39       |          | 3        |      |      | 10       | 45       |          |          | 97     |
| 800 Kuifaalscholver      |          |          |          |      |      |          |          |          |          | 0      |
| 950 Roerdomp             |          |          |          |      |      |          |          |          |          | 0      |
| 1040 Kwak                |          |          |          |      |      |          |          |          |          | 0      |
| 1190 Kleine Zilverreiger | 11       |          |          |      |      |          |          | 6        |          | 17     |
| 1210 Grote Zilverreiger  |          |          |          |      |      |          |          |          |          | 0      |
| 1220 Blauwe Reiger       | 11       |          |          |      |      | 1        |          |          |          | 12     |
| 1340 Ooievaar            |          |          |          |      |      |          |          |          |          | 0      |
| 1440 Lepelaar            |          |          |          |      |      |          |          |          |          | 0      |
| 1520 Knobbelzwaan        | 2        |          |          |      |      |          |          |          |          | 2      |
| 1528 Zwarte Zwaan        |          |          |          |      |      |          |          |          |          | 0      |
| 1530 Kleine Zwaan        |          |          |          |      |      |          |          |          |          | 0      |
| 1540 Wilde Zwaan         |          |          |          |      |      |          |          |          |          | 0      |
| 1710 Casarca             |          |          |          |      |      |          |          |          |          | 0      |
| 1730 Bergeend            | 11       | 94       |          |      |      |          | 1        | 2        |          | 108    |
| 1780 Mandarijneend       |          |          |          |      |      |          |          |          |          | 0      |
| 1790 Smient              | 304      | 63       |          |      |      |          |          |          |          | 367    |
| 1820 Krakeend            | 31       |          |          |      |      |          |          |          |          | 31     |
| 1840 Wintertaling        | 29       |          |          |      |      |          |          |          |          | 29     |
| 1860 Wilde Eend          | 1396     | 200      | 2        |      |      | 119      | 99       | 8        | 12       | 1836   |
| 1869 Soepeend            |          |          |          |      |      |          |          |          |          | 0      |
| 1890 Pijlstaart          | 6        |          |          |      |      |          |          |          |          | 6      |
| 1910 Zomertaling         |          |          |          |      |      |          |          |          |          | 0      |
| 1940 Slobeend            | 59       |          | 110      |      |      | 25       |          |          | 13       | 207    |
| 1960 Krooneend           |          |          |          |      |      |          |          |          |          | 0      |
| 1980 Tafeleend           |          |          |          |      |      |          |          |          |          | 0      |
| 2020 Witoogend           |          |          |          |      |      |          |          |          |          | 0      |
| 2030 Kuifeend            | 5        |          |          |      |      |          |          |          | 1        | 6      |
| 2040 Topperend           |          |          |          |      |      |          |          |          |          | 0      |
| 2060 Eidereend           |          |          |          |      |      |          |          |          |          | 0      |
| 2120 Ijseend             |          |          |          |      |      |          |          |          |          | 0      |
| 2130 Zwarte Zee-eend     |          |          |          |      |      |          |          |          |          | 0      |
| 2150 Grote Zee-eend      |          |          |          |      |      |          |          |          |          | 0      |
| 2180 Brilduiker          |          |          |          |      |      |          |          |          |          | 0      |
| 2200 Nonnetje            |          |          |          |      |      |          |          |          |          | 0      |
| 2210 Middelste Zaagbek   |          |          |          |      |      |          |          |          |          | 0      |
| 2230 Grote Zaagbek       |          |          |          |      |      |          |          |          |          | 0      |
| 4070 Waterral            | 1        |          |          |      |      |          |          |          |          | 1      |
| 4240 Waterhoen           | 58       |          |          |      |      | 3        |          |          |          | 61     |
| 4290 Meerkost            | 282      |          |          |      |      | 5        | 931      |          | 2        | 1220   |

Opmerkingen - Weersgesteldheid: FDS \* = VVG Mergus



# Watervogeltelling

## oktober 2004

### Dudzele - Koolkerke - Sint Pieters

| Gebied:                  | WCDZ     | SBBZ     | WCKK | PSP      | BT       | CBT | S | OTBR | Totaal |
|--------------------------|----------|----------|------|----------|----------|-----|---|------|--------|
| Datum                    | 17/10/04 | 17/10/04 |      | 18/10/04 | 18/10/04 |     |   |      |        |
| Waarnemer(s)             | FDS      | FDS      |      | FDS      | FDS      |     |   |      |        |
| Code gebied              |          |          |      | 30401    |          |     |   |      |        |
| 20 Roodkeelduiker        |          |          |      |          |          |     |   |      | 0      |
| 30 Parelduiker           |          |          |      |          |          |     |   |      | 0      |
| 40 Ijsduiker             |          |          |      |          |          |     |   |      | 0      |
| 70 Dodaars               |          | 1        |      |          |          |     |   |      | 1      |
| 90 Fuut                  |          | 1        |      | 3        |          |     |   |      | 4      |
| 100 Roodhalsfuut         |          |          |      |          |          |     |   |      | 0      |
| 110 Kuifduiker           |          |          |      |          |          |     |   |      | 0      |
| 120 Geoorde Fuut         |          |          |      |          |          |     |   |      | 0      |
| 720 Aalscholver          |          |          |      | 9        | 50       |     |   |      | 59     |
| 800 Kuifaalscholver      |          |          |      |          |          |     |   |      | 0      |
| 950 Roerdomp             |          |          |      |          |          |     |   |      | 0      |
| 1040 Kwak                |          |          |      |          |          |     |   |      | 0      |
| 1190 Kleine Zilverreiger | 2        |          |      |          | 1        |     |   |      | 3      |
| 1210 Grote Zilverreiger  |          |          |      |          |          |     |   |      | 0      |
| 1220 Blauwe Reiger       | 5        |          |      |          | 1        |     |   |      | 6      |
| 1340 Ooievaar            |          |          |      |          |          |     |   |      | 0      |
| 1440 Lepelaar            |          |          |      |          |          |     |   |      | 0      |
| 1520 Knobbelzwaan        |          |          |      |          |          |     |   |      | 0      |
| 1528 Zwarte Zwaan        |          |          |      |          |          |     |   |      | 0      |
| 1530 Kleine Zwaan        |          |          |      |          |          |     |   |      | 0      |
| 1540 Wilde Zwaan         |          |          |      |          |          |     |   |      | 0      |
| 1710 Casarca             |          |          |      |          |          |     |   |      | 0      |
| 1730 Bergeend            |          |          |      |          |          |     |   |      | 0      |
| 1780 Mandarijneend       |          |          |      |          |          |     |   |      | 0      |
| 1790 Smient              | 45       |          |      | 324      |          |     |   |      | 369    |
| 1820 Krakeend            |          |          |      | 2        | 2        |     |   |      | 4      |
| 1840 Wintertaling        | 1        |          |      | 4        | 2        |     |   |      | 7      |
| 1860 Wilde Eend          | 53       | 170      |      | 43       | 69       |     |   |      | 335    |
| 1869 Soepeend            |          |          |      |          |          |     |   |      | 0      |
| 1890 Pijlstaart          |          |          |      |          |          |     |   |      | 0      |
| 1910 Zomertaling         |          |          |      |          |          |     |   |      | 0      |
| 1940 Slobeend            |          |          |      | 1        | 31       |     |   |      | 32     |
| 1960 Krooneend           |          |          |      |          |          |     |   |      | 0      |
| 1980 Tafeleend           |          |          |      |          |          |     |   |      | 0      |
| 2020 Witoogeend          |          |          |      |          |          |     |   |      | 0      |
| 2030 Kuifeend            |          | 21       |      |          | 2        |     |   |      | 23     |
| 2040 Toppereend          |          |          |      |          |          |     |   |      | 0      |
| 2060 Eidereend           |          |          |      |          |          |     |   |      | 0      |
| 2120 Ijseend             |          |          |      |          |          |     |   |      | 0      |
| 2130 Zwarte Zee-eend     |          |          |      |          |          |     |   |      | 0      |
| 2150 Grote Zee-eend      |          |          |      |          |          |     |   |      | 0      |
| 2180 Brilduiker          |          |          |      |          |          |     |   |      | 0      |
| 2200 Nonnetje            |          |          |      |          |          |     |   |      | 0      |
| 2210 Middelste Zaagbek   |          |          |      |          |          |     |   |      | 0      |
| 2230 Grote Zaagbek       |          |          |      |          |          |     |   |      | 0      |
| 4070 Waterral            |          |          |      |          |          |     |   |      | 0      |
| 4240 Waterhoen           | 50       | 1        |      | 1        | 11       |     |   |      | 63     |
| 4290 Meerkoet            | 2        | 2        |      | 136      | 9        |     |   |      | 149    |
|                          |          |          |      |          |          |     |   |      | 0      |

Opmerkingen - Weersgesteldheid:



# Watervogeltelling

oktober 2004

## Sint Andries + Sint Michiels

| Gebied:                  | EWP   | KK    | ZEVE     | V        | VIJV     | LVSM | NOSM     | SPSM     | OVSN | BDSA | Totaal |
|--------------------------|-------|-------|----------|----------|----------|------|----------|----------|------|------|--------|
| Datum                    |       |       | 15/10/04 | 16/10/04 | 16/10/04 |      | 15/10/04 | 18/10/04 |      |      |        |
| Waarnemer(s)             |       |       | ENS      | WLT      | GOB      |      | ENS      | JOV      |      |      |        |
| Code gebied              | 31201 | 31202 | 30901    |          | 31001    |      |          |          |      |      |        |
| 20 Roodkeelduiker        |       |       |          |          |          |      |          |          |      |      | 0      |
| 30 Parelduiker           |       |       |          |          |          |      |          |          |      |      | 0      |
| 40 Ijsduiker             |       |       |          |          |          |      |          |          |      |      | 0      |
| 70 Dodaars               |       |       | 2        | 4        |          |      |          |          |      |      | 6      |
| 90 Fuut                  |       |       |          |          |          |      |          | 1        |      |      | 1      |
| 100 Roodhalsfuut         |       |       |          |          |          |      |          |          |      |      | 0      |
| 110 Kuifduiker           |       |       |          |          |          |      |          |          |      |      | 0      |
| 120 Geoorde Fuut         |       |       |          |          |          |      |          |          |      |      | 0      |
| 720 Aalscholver          |       |       | 14       |          | 9        |      | 1        |          |      |      | 24     |
| 800 Kuifaalscholver      |       |       |          |          |          |      |          |          |      |      | 0      |
| 950 Roerdomp             |       |       |          |          |          |      |          |          |      |      | 0      |
| 1040 Kwak                |       |       |          |          |          |      |          |          |      |      | 0      |
| 1190 Kleine Zilverreiger |       |       |          |          |          |      |          |          |      |      | 0      |
| 1210 Grote Zilverreiger  |       |       |          |          |          |      |          |          |      |      | 0      |
| 1220 Blauwe Reiger       |       |       |          |          |          |      | 1        | 1        |      |      | 2      |
| 1340 Ooievaar            |       |       |          |          |          |      |          |          |      |      | 0      |
| 1440 Lepelaar            |       |       |          |          |          |      |          |          |      |      | 0      |
| 1520 Knobbelzwaan        |       |       |          |          |          |      |          |          |      |      | 0      |
| 1528 Zwarte Zwaan        |       |       |          |          |          |      |          |          |      |      | 0      |
| 1530 Kleine Zwaan        |       |       |          |          |          |      |          |          |      |      | 0      |
| 1540 Wilde Zwaan         |       |       |          |          |          |      |          |          |      |      | 0      |
| 1710 Casarca             |       |       |          |          |          |      |          |          |      |      | 0      |
| 1730 Bergeend            |       |       |          |          |          |      |          |          |      |      | 0      |
| 1780 Mandarijneend       |       |       |          |          |          |      |          |          |      |      | 0      |
| 1790 Smient              |       |       | 160      | 138      |          |      |          |          |      |      | 298    |
| 1820 Krakeend            |       |       |          |          |          |      |          |          |      |      | 0      |
| 1840 Wintertaling        |       |       |          | 2        |          |      |          |          |      |      | 2      |
| 1860 Wilde Eend          |       |       | 370      | 310      | 10       |      | 4        | 18       |      |      | 712    |
| 1869 Soepeend            |       |       |          |          |          |      |          |          |      |      | 0      |
| 1890 Pijlstaart          |       |       |          |          |          |      |          |          |      |      | 0      |
| 1910 Zomertaling         |       |       |          |          |          |      |          |          |      |      | 0      |
| 1940 Slobeend            |       |       | 4        | 9        |          |      |          |          |      |      | 13     |
| 1960 Krooneend           |       |       |          |          |          |      |          |          |      |      | 0      |
| 1980 Tafeleend           |       |       |          |          |          |      |          |          |      |      | 0      |
| 2020 Witoogeend          |       |       |          |          |          |      |          |          |      |      | 0      |
| 2030 Kuifeend            |       |       |          | 2        | 6        |      |          |          |      |      | 8      |
| 2040 Toppereend          |       |       |          |          |          |      |          |          |      |      | 0      |
| 2060 Eidereend           |       |       |          |          |          |      |          |          |      |      | 0      |
| 2120 Ijseend             |       |       |          |          |          |      |          |          |      |      | 0      |
| 2130 Zwarte Zee-eend     |       |       |          |          |          |      |          |          |      |      | 0      |
| 2150 Grote Zee-eend      |       |       |          |          |          |      |          |          |      |      | 0      |
| 2180 Brilduiker          |       |       |          |          |          |      |          |          |      |      | 0      |
| 2200 Nonnetje            |       |       |          |          |          |      |          |          |      |      | 0      |
| 2210 Middelste Zaagbek   |       |       |          |          |          |      |          |          |      |      | 0      |
| 2230 Grote Zaagbek       |       |       |          |          |          |      |          |          |      |      | 0      |
| 4070 Waterral            |       |       |          |          |          |      |          |          |      |      | 0      |
| 4240 Waterhoen           |       |       |          |          | 1        |      | 10       | 6        |      |      | 17     |
| 4290 Meerkoet            |       |       | 80       | 2        | 2        |      |          |          |      |      | 84     |
|                          |       |       |          |          |          |      |          |          |      |      | 0      |

Opmerkingen - Weersgesteldheid:



# Watervogeltelling

## oktober 2004

### Brugge + Assebroek + Sint Kruis

| Gebied:                  | VT       | GVSB     | ABM      | DVSK | AZSJ  | Totaal |
|--------------------------|----------|----------|----------|------|-------|--------|
| Datum                    | 15/10/04 | 17/10/04 | 17/10/04 |      |       |        |
| Waarnemer(s)             | JOV      | RDL      | EHE      |      |       |        |
| Code gebied              | 31801    |          |          |      | 30402 |        |
| 20 Roodkeelduiker        |          |          |          |      |       | 0      |
| 30 Parelduiker           |          |          |          |      |       | 0      |
| 40 Ijsduiker             |          |          |          |      |       | 0      |
| 70 Dodaars               |          |          |          |      |       | 0      |
| 90 Fuut                  | 3        | 1        |          |      |       | 4      |
| 100 Roodhalsfuut         |          |          |          |      |       | 0      |
| 110 Kuifduiker           |          |          |          |      |       | 0      |
| 120 Geoorce Fuut         |          |          |          |      |       | 0      |
| 720 Aalscholver          | 5        |          |          |      |       | 5      |
| 800 Kuifaalscholver      |          |          |          |      |       | 0      |
| 950 Roerdomp             |          |          |          |      |       | 0      |
| 1040 Kwak                |          |          |          |      |       | 0      |
| 1190 Kleine Zilverreiger |          |          |          |      |       | 0      |
| 1210 Grote Zilverreiger  |          |          |          |      |       | 0      |
| 1220 Blauwe Reiger       | 1        |          | 8        |      |       | 9      |
| 1340 Ooievaar            |          |          |          |      |       | 0      |
| 1440 Lepelaar            |          |          |          |      |       | 0      |
| 1520 Knobbelzwaan        | 77       |          |          |      |       | 77     |
| 1528 Zwarte Zwaan        |          |          |          |      |       | 0      |
| 1530 Kleine Zwaan        |          |          |          |      |       | 0      |
| 1540 Wilde Zwaan         |          |          |          |      |       | 0      |
| 1710 Casarca             |          |          |          |      |       | 0      |
| 1730 Bergeend            |          |          |          |      |       | 0      |
| 1780 Mandarijneend       |          |          |          |      |       | 0      |
| 1790 Smient              |          |          |          |      |       | 0      |
| 1820 Krakeend            |          |          |          |      |       | 0      |
| 1840 Wintertaling        |          |          | 1        |      |       | 1      |
| 1860 Wilde Eend          | 216      | 18       | 14       |      |       | 248    |
| 1869 Soepeend            | 48       | 42       |          |      |       | 90     |
| 1890 Pijlstaart          |          |          |          |      |       | 0      |
| 1910 Zomertaling         |          |          |          |      |       | 0      |
| 1940 Slobeend            |          |          |          |      |       | 0      |
| 1960 Krooneend           |          |          |          |      |       | 0      |
| 1980 Tafeleend           |          |          |          |      |       | 0      |
| 2020 Witoogeend          |          |          |          |      |       | 0      |
| 2030 Kuifeend            |          |          |          |      |       | 0      |
| 2040 Toppereend          |          |          |          |      |       | 0      |
| 2060 Eidereend           |          |          |          |      |       | 0      |
| 2120 Ijseend             |          |          |          |      |       | 0      |
| 2130 Zwarte Zee-eend     |          |          |          |      |       | 0      |
| 2150 Grote Zee-eend      |          |          |          |      |       | 0      |
| 2180 Brilduiker          |          |          |          |      |       | 0      |
| 2200 Nonnetje            |          |          |          |      |       | 0      |
| 2210 Middelste Zaagbek   |          |          |          |      |       | 0      |
| 2230 Grote Zaagbek       |          |          |          |      |       | 0      |
| 4070 Waterral            |          |          |          |      |       | 0      |
| 4240 Waterhoen           | 70       | 6        | 43       |      |       | 119    |
| 4290 Meerkcet            | 32       | 2        |          |      |       | 34     |
|                          |          |          |          |      |       | 0      |

Opmerkingen - Weersgesteldheid:



# Watervogeltelling

## oktober 2004

### Zedelgem - Torhout - Jabbeke

| Gebied:                  | LLP      | VV       | KADM | WRJB | WJSH     | WSH | PZG      | PSG   | Totaal |
|--------------------------|----------|----------|------|------|----------|-----|----------|-------|--------|
| Datum                    | 16/10/04 | 16/10/04 |      |      | 17/10/04 |     | 17/10/04 |       |        |
| Waarnemer(s)             | GOB      | LDC      |      |      | JMY      |     | JLT      |       |        |
| Code gebied              | 30902    |          |      |      |          |     | 34501    | 37101 |        |
| 20 Roodkeelduiker        |          |          |      |      |          |     |          |       | 0      |
| 30 Parelduiker           |          |          |      |      |          |     |          |       | 0      |
| 40 Ijsduiker             |          |          |      |      |          |     |          |       | 0      |
| 70 Dodaars               |          | 4        |      |      |          |     |          |       | 4      |
| 90 Fuut                  |          | 2        |      |      |          |     |          |       | 2      |
| 100 Roodhalsfuut         |          |          |      |      |          |     |          |       | 0      |
| 110 Kuifduiker           |          |          |      |      |          |     |          |       | 0      |
| 120 Geoorde Fuut         |          |          |      |      |          |     |          |       | 0      |
| 720 Aalscholver          |          | 221      |      |      | 7        |     | 14       |       | 242    |
| 800 Kuifaalscholver      |          |          |      |      |          |     |          |       | 0      |
| 950 Roerdcmp             |          |          |      |      |          |     |          |       | 0      |
| 1040 Kwak                |          |          |      |      |          |     |          |       | 0      |
| 1190 Kleine Zilverreiger |          |          |      |      |          |     |          |       | 0      |
| 1210 Grote Zilverreiger  |          | 1        |      |      |          |     |          |       | 1      |
| 1220 Blauwe Reiger       |          | 4        |      |      | 6        |     |          |       | 10     |
| 1340 Ooievaar            |          |          |      |      |          |     |          |       | 0      |
| 1440 Lepelaar            |          |          |      |      |          |     |          |       | 0      |
| 1520 Knobbelzwaan        |          |          |      |      |          |     |          |       | 0      |
| 1528 Zwarte Zwaan        |          |          |      |      | 1        |     |          |       | 1      |
| 1530 Kleine Zwaan        |          |          |      |      |          |     |          |       | 0      |
| 1540 Wilde Zwaan         |          |          |      |      |          |     |          |       | 0      |
| 1710 Casarca             |          |          |      |      |          |     |          |       | 0      |
| 1730 Bergeend            |          |          |      |      |          |     |          |       | 0      |
| 1780 Mandarijneend       |          | 8        |      |      |          |     |          |       | 8      |
| 1790 Smient              | 95       |          |      |      | 40       |     |          |       | 135    |
| 1820 Krakeend            | 3        |          |      |      |          |     |          |       | 3      |
| 1840 Wintertaling        |          | 11       |      |      | 4        |     |          |       | 15     |
| 1860 Wilde Eend          | 34       | 176      |      |      | 145      |     |          |       | 355    |
| 1869 Soepeend            |          | 2        |      |      |          |     |          |       | 2      |
| 1890 Pijlstaart          |          |          |      |      |          |     |          |       | 0      |
| 1910 Zomertaling         |          |          |      |      |          |     |          |       | 0      |
| 1940 Slobeend            |          | 11       |      |      |          |     | 4        |       | 15     |
| 1960 Krooneend           |          |          |      |      |          |     |          |       | 0      |
| 1980 Tafeleend           |          |          |      |      |          |     |          |       | 0      |
| 2020 Witoogeend          |          |          |      |      |          |     |          |       | 0      |
| 2030 Kuifeend            | 6        |          |      |      |          |     |          |       | 6      |
| 2040 Toppereend          |          |          |      |      |          |     |          |       | 0      |
| 2060 Eidereend           |          |          |      |      |          |     |          |       | 0      |
| 2120 Ijseend             |          |          |      |      |          |     |          |       | 0      |
| 2130 Zwarte Zee-eend     |          |          |      |      |          |     |          |       | 0      |
| 2150 Grote Zee-eend      |          |          |      |      |          |     |          |       | 0      |
| 2180 Brilduiker          |          |          |      |      |          |     |          |       | 0      |
| 2200 Nonnetje            |          |          |      |      |          |     |          |       | 0      |
| 2210 Middelste Zaagbek   |          |          |      |      |          |     |          |       | 0      |
| 2230 Grote Zaagbek       |          |          |      |      |          |     |          |       | 0      |
| 4070 Waterral            |          |          |      |      |          |     |          |       | 0      |
| 4240 Waterhoen           | 3        | 8        |      |      | 106      |     |          |       | 117    |
| 4290 Meerkcoet           | 31       | 106      |      |      | 54       |     |          |       | 191    |

Opmerkingen - Weersgesteldheid:



# Watervogeltelling

oktober 2004

## Oudenburg - De Haan

| Gebied:                  | PRS      | PET      | WCPO     | OVSP | PVG      | BWVG     | Totaal |
|--------------------------|----------|----------|----------|------|----------|----------|--------|
| Datum                    | 16/10/04 | 16/10/04 | 17/10/04 |      | 10/10/04 | 17/10/04 |        |
| Waarnemer(s)             | KDV      | KDV      | NMO      |      | WPW      | NMO      |        |
| Code gebied              | 30101    | 38201    |          |      | 31701    |          |        |
| 20 Roodkeelduiker        |          |          |          |      |          |          | 0      |
| 30 Parelduiker           |          |          |          |      |          |          | 0      |
| 40 Ijsduiker             |          |          |          |      |          |          | 0      |
| 70 Dodaars               |          | 2        | 2        |      | 15       |          | 19     |
| 90 Fuut                  | 19       | 8        |          |      |          |          | 27     |
| 100 Roodhalsfuut         |          |          |          |      |          |          | 0      |
| 110 Kuifduiker           |          |          |          |      |          |          | 0      |
| 120 Geoorde Fuut         |          |          |          |      |          |          | 0      |
| 720 Aalscholver          | 84       | 8        | 1        |      |          |          | 93     |
| 800 Kuifaalscholver      |          |          |          |      |          |          | 0      |
| 950 Roerdomp             |          |          |          |      |          |          | 0      |
| 1040 Kwak                |          |          |          |      |          |          | 0      |
| 1190 Kleine Zilverreiger |          |          |          |      |          |          | 0      |
| 1210 Grote Zilverreiger  |          |          |          |      |          |          | 0      |
| 1220 Blauwe Reiger       |          | 3        | 7        |      |          | 1        | 11     |
| 1340 Ooievaar            |          |          |          |      |          |          | 0      |
| 1440 Lepelaar            |          |          |          |      |          |          | 0      |
| 1520 Knobbelzwaan        |          |          |          |      |          |          | 0      |
| 1528 Zwarte Zwaan        |          |          |          |      |          |          | 0      |
| 1530 Kleine Zwaan        |          |          |          |      |          |          | 0      |
| 1540 Wilde Zwaan         |          |          |          |      |          |          | 0      |
| 1710 Casarca             |          |          |          |      |          |          | 0      |
| 1730 Bergeend            | 7        |          |          |      | 3        |          | 10     |
| 1780 Mandarijneend       |          |          |          |      |          |          | 0      |
| 1790 Smient              | 201      |          |          |      | 8        | 8        | 217    |
| 1820 Krakeend            | 10       |          |          |      |          |          | 10     |
| 1840 Wintertaling        | 174      |          |          |      |          | 4        | 178    |
| 1860 Wilde Eend          | 1585     | 8        | 198      |      | 300      | 17       | 2108   |
| 1869 Soepeend            |          |          | 10       |      |          |          | 10     |
| 1890 Pijlstaart          | 2        |          |          |      |          |          | 2      |
| 1910 Zomertaling         |          |          |          |      |          |          | 0      |
| 1940 Slobeend            | 83       | 3        |          |      | 6        |          | 92     |
| 1960 Krooneend           |          |          |          |      |          |          | 0      |
| 1980 Tafeleend           | 15       |          |          |      |          |          | 15     |
| 2020 Witoogeend          |          |          |          |      |          |          | 0      |
| 2030 Kuifeend            | 65       |          |          |      |          |          | 65     |
| 2040 Toppereend          |          |          |          |      |          |          | 0      |
| 2060 Eidereend           |          |          |          |      |          |          | 0      |
| 2120 Ijseend             |          |          |          |      |          |          | 0      |
| 2130 Zwarte Zee-eend     |          |          |          |      |          |          | 0      |
| 2150 Grote Zee-eend      |          |          |          |      |          |          | 0      |
| 2180 Brilduiker          |          |          |          |      |          |          | 0      |
| 2200 Nonnetje            |          |          |          |      |          |          | 0      |
| 2210 Middelste Zaagbek   |          |          |          |      |          |          | 0      |
| 2230 Grote Zaagbek       |          |          |          |      |          |          | 0      |
| 4070 Waterral            |          |          |          |      |          |          | 0      |
| 4240 Waterhoen           | 15       | 3        | 54       |      |          | 7        | 79     |
| 4290 Meerkoet            | 54       | 57       | 11       |      |          |          | 122    |
|                          |          |          |          |      |          |          | 0      |

Opmerkingen - Weersgesteldheid:



## Watervogeltelling november 2004

### K n o k k e

| Gebied:                  | Z        | KLVL | KPOV     | ZWDG     | GDPO     | KRDC     | ZVKN | ZPKN  | KPNV     | Totaal |
|--------------------------|----------|------|----------|----------|----------|----------|------|-------|----------|--------|
| Datum                    | 14/11/04 |      | 15/11/04 | 15/11/04 | 15/11/04 | 15/11/04 |      |       | 15/11/04 |        |
| Waarnemer(s)             | GBU      |      | MVW      | MVW      | MVW      | MVW      |      |       | MVW      |        |
| Code gebied              | 30204    |      | 30222    |          |          |          |      | 30221 |          |        |
| 20 Roodkeelduiker        |          |      |          |          |          |          |      |       |          | 0      |
| 30 Parelduiker           |          |      |          |          |          |          |      |       |          | 0      |
| 40 Ijsduiker             |          |      |          |          |          |          |      |       |          | 0      |
| 70 Dodaars               |          |      |          |          |          | 1        |      |       |          | 1      |
| 90 Fuut                  |          |      |          |          |          |          |      |       |          | 0      |
| 100 Roodhalsfuut         |          |      |          |          |          |          |      |       |          | 0      |
| 110 Kuifduiker           |          |      |          |          |          |          |      |       |          | 0      |
| 120 Georde Fuut          |          |      |          |          |          |          |      |       |          | 0      |
| 720 Aalscholver          |          |      |          |          |          |          |      |       | 6        | 6      |
| 800 Kuifaalscholver      |          |      |          |          |          |          |      |       |          | 0      |
| 950 Roerdomp             |          |      |          |          |          |          |      |       |          | 0      |
| 1040 Kwak                |          |      |          |          |          |          |      |       | 14       | 14     |
| 1190 Kleine Zilverreiger | 15       |      |          |          |          |          |      |       |          | 15     |
| 1210 Grote Zilverreiger  |          |      |          |          |          |          |      | 1     |          | 1      |
| 1220 Blauwe Reiger       |          |      | 1        | 2        | 1        | 1        |      |       |          | 5      |
| 1340 Ooievaar            |          |      |          |          |          |          |      |       |          | 0      |
| 1440 Lepelaar            | 1        |      |          |          |          |          |      |       |          | 1      |
| 1520 Knobbelzwaan        |          |      |          |          |          |          |      |       |          | 0      |
| 1528 Zwarte Zwaan        |          |      |          |          |          |          |      |       |          | 0      |
| 1530 Kleine Zwaan        |          |      |          |          |          |          |      |       |          | 0      |
| 1540 Wilde Zwaan         |          |      |          |          |          |          |      |       |          | 0      |
| 1710 Casarca             |          |      |          |          |          |          |      |       |          | 0      |
| 1730 Bergeend            | 17       |      | 4        | 2        | 6        | 1        |      |       | 2        | 32     |
| 1780 Mar darijneend      |          |      |          |          |          |          |      |       |          | 0      |
| 1790 Smient              | 197      |      | 82       | 23       | 49       |          |      |       |          | 351    |
| 1820 Krakeend            |          |      |          |          |          |          |      |       |          | 0      |
| 1840 Wintertaling        | 208      |      | 4        | 8        | 2        | 8        |      |       | 18       | 248    |
| 1860 Wilde Eend          | 190      |      | 20       | 42       | 29       | 20       |      |       | 109      | 410    |
| 1869 Soepeend            |          |      |          |          |          |          |      |       |          | 0      |
| 1890 Pijlstaart          | 2        |      | 2        |          |          |          |      |       | 4        | 8      |
| 1910 Zomertaling         |          |      |          |          |          |          |      |       |          | 0      |
| 1940 Slopeend            | 64       |      | 12       |          |          |          |      |       | 20       | 96     |
| 1960 Krooneend           |          |      |          |          |          |          |      |       |          | 0      |
| 1980 Tafeleend           |          |      |          |          |          |          |      |       |          | 0      |
| 2020 Witoogeend          |          |      |          |          |          |          |      |       |          | 0      |
| 2030 Kuifæend            | 1        |      |          | 9        |          |          |      |       | 4        | 14     |
| 2040 Topereend           |          |      |          |          |          |          |      |       |          | 0      |
| 2060 Eideereend          |          |      |          |          |          |          |      |       |          | 0      |
| 2120 Ijseend             |          |      |          |          |          |          |      |       |          | 0      |
| 2130 Zwarte Zee-eend     |          |      |          |          |          |          |      |       |          | 0      |
| 2150 Grote Zee-eend      |          |      |          |          |          |          |      |       |          | 0      |
| 2180 Brilduiker          | 4        |      |          |          |          |          |      |       |          | 4      |
| 2200 Nonnetje            |          |      |          |          |          |          |      |       |          | 0      |
| 2210 Middelste Zaagbek   | 1        |      |          |          |          |          |      |       |          | 1      |
| 2230 Grote Zaagbek       |          |      |          |          |          |          |      |       |          | 0      |
| 4070 Waterral            |          |      |          | 1        |          |          |      |       | 2        | 3      |
| 4240 Waterhoen           | 112      |      |          | 5        | 6        | 2        |      |       | 28       | 153    |
| 4290 Meerkoet            |          |      | 1        | 2        | 36       | 2        |      |       | 18       | 59     |
|                          |          |      |          |          |          |          |      |       |          | 0      |

**Opmerkingen - Weersgesteldheid:**



## Watervogeltelling november 2004

### Heist

| Gebied                   | KPDU  | PCKN  | LBHE  | ZMKN     | SZKH | KPHE     | NVS      | AFL      | BVH      | Totaal |
|--------------------------|-------|-------|-------|----------|------|----------|----------|----------|----------|--------|
| Datum                    |       |       |       | 14/11/04 |      | 13/11/04 | 13/11/04 | 13/11/04 | 11/11/04 |        |
| Waarnemer(s)             |       |       |       | LVR      |      | DVT      | DVT      | DVT      | GDP      |        |
| Code gebied              | 30201 | 30202 | 30203 | 30206    |      |          |          |          |          |        |
| 20 Roodkeelduiker        |       |       |       |          |      |          |          |          |          | 0      |
| 30 Parelduiker           |       |       |       |          |      |          |          |          |          | 0      |
| 40 Ijsduiker             |       |       |       |          |      |          |          |          |          | 0      |
| 70 Dodaars               |       |       |       |          |      | 3        |          | 4        |          | 7      |
| 90 Fuut                  |       |       |       |          |      |          |          | 5        |          | 5      |
| 100 Roodhalsfuut         |       |       |       |          |      |          |          |          |          | 0      |
| 110 Kuifduiker           |       |       |       |          |      |          |          |          |          | 0      |
| 120 Georde Fuut          |       |       |       |          |      |          |          |          |          | 0      |
| 720 Aalscholver          |       |       |       |          |      |          |          | 20       |          | 20     |
| 800 Kuifaalscholver      |       |       |       | 8        |      |          |          |          |          | 8      |
| 950 Roerdomp             |       |       |       |          |      |          |          |          |          | 0      |
| 1040 Kwak                |       |       |       |          |      |          |          |          |          | 0      |
| 1190 Kleine Zilverreiger |       |       |       |          |      | 2        |          |          |          | 2      |
| 1210 Grote Zilverreiger  |       |       |       |          |      |          |          |          |          | 0      |
| 1220 Blauwe Reiger       |       |       |       |          |      | 2        | 6        |          |          | 8      |
| 1340 Ooievaar            |       |       |       |          |      |          | 1        |          |          | 1      |
| 1440 Lepelaar            |       |       |       |          |      |          |          |          |          | 0      |
| 1520 Knobbelzwaan        |       |       |       |          |      | 1        |          |          |          | 1      |
| 1528 Zwarte Zwaan        |       |       |       |          |      |          |          |          |          | 0      |
| 1530 Kleine Zwaan        |       |       |       |          |      |          |          |          |          | 0      |
| 1540 Wilde Zwaan         |       |       |       |          |      |          |          |          |          | 0      |
| 1710 Casarca             |       |       |       |          |      |          |          |          |          | 0      |
| 1730 Bergeend            |       |       |       |          |      | 12       |          |          |          | 12     |
| 1780 Mar darijneend      |       |       |       |          |      |          |          |          |          | 0      |
| 1790 Smient              |       |       |       |          |      |          | 5        | 209      |          | 214    |
| 1820 Krakeend            |       |       |       |          |      | 13       |          | 2        |          | 15     |
| 1840 Wintertaling        |       |       |       |          |      | 113      | 4        | 41       |          | 158    |
| 1860 Wilde Eend          |       |       |       | 183      |      | 131      | 3        | 725      |          | 1042   |
| 1869 Soepeend            |       |       |       | 12       |      |          |          |          |          | 12     |
| 1890 Pijlstaart          |       |       |       |          |      |          |          |          |          | 0      |
| 1910 Zomertaling         |       |       |       |          |      |          |          |          |          | 0      |
| 1940 Slobeend            |       |       |       |          |      | 16       |          | 3        |          | 19     |
| 1960 Krooneend           |       |       |       |          |      |          |          |          |          | 0      |
| 1980 Tafeleend           |       |       |       | 3        |      |          |          | 5        |          | 8      |
| 2020 Witoogeend          |       |       |       |          |      |          |          |          |          | 0      |
| 2030 Kuifend             |       |       |       | 7        |      |          |          | 41       |          | 48     |
| 2040 Topereend           |       |       |       |          |      |          |          |          |          | 0      |
| 2060 Eide-reend          |       |       |       |          |      |          |          |          |          | 0      |
| 2120 Ijseend             |       |       |       |          |      |          |          |          |          | 0      |
| 2130 Zwarte Zee-eend     |       |       |       |          |      |          |          |          |          | 0      |
| 2150 Grote Zee-eend      |       |       |       |          |      |          |          |          |          | 0      |
| 2180 Brilduiker          |       |       |       |          |      |          |          |          |          | 0      |
| 2200 Nonnetje            |       |       |       |          |      |          |          |          |          | 0      |
| 2210 Middelste Zaagbek   |       |       |       |          |      |          |          |          |          | 0      |
| 2230 Grote Zaagbek       |       |       |       |          |      |          |          |          |          | 0      |
| 4070 Waterral            |       |       |       |          |      |          |          | 1        |          | 1      |
| 4240 Waterhoen           |       |       |       | 12       |      | 42       | 26       | 3        |          | 83     |
| 4290 Meerkoet            |       |       |       | 42       |      | 25       |          | 23       |          | 90     |
|                          |       |       |       |          |      |          |          |          |          | 0      |

**Opmerkingen - Weersgesteldheid:**



## Watervogeltelling november 2004

### Blankenberge + Zuienkerke

| Gebied                   | WUK      | HBB      | Z*BB | PMK      | LMMK     | HMMK | HMHT | PPW      | *ZK | Totaal |
|--------------------------|----------|----------|------|----------|----------|------|------|----------|-----|--------|
| Datum                    | 13/11/04 | 14/11/04 |      | 14/11/04 | 14/11/04 |      |      | 14/11/04 |     |        |
| Waarnemer(s)             | WUP      | MPE      |      | JZV      | JZV      |      |      | NED      |     |        |
| Code gebied              |          | 30602    |      | 33302    | 33303    |      |      |          |     |        |
| 20 Roodkeelduiker        |          |          |      |          |          |      |      |          |     | 0      |
| 30 Parelduiker           |          |          |      |          |          |      |      |          |     | 0      |
| 40 Ijsduiker             |          |          |      |          |          |      |      |          |     | 0      |
| 70 Dodaars               |          | 2        |      |          |          |      |      | 1        |     | 3      |
| 90 Fuut                  |          |          |      |          |          |      |      | 8        |     | 8      |
| 100 Roodhalsfuut         |          |          |      |          |          |      |      |          |     | 0      |
| 110 Kuifduiker           |          |          |      |          |          |      |      |          |     | 0      |
| 120 Geoorce Fuut         |          |          |      |          |          |      |      |          |     | 0      |
| 720 Aalscholver          | 6        |          |      |          |          |      |      |          |     | 6      |
| 800 Kuifaalscholver      |          |          |      |          |          |      |      |          |     | 0      |
| 950 Roerdomp             |          |          |      |          |          |      |      |          |     | 0      |
| 1040 Kwak                |          |          |      |          |          |      |      |          |     | 0      |
| 1190 Kleine Zilverreiger | 1        |          |      |          |          |      |      |          |     | 1      |
| 1210 Grote Zilverreiger  |          |          |      |          |          |      |      |          |     | 0      |
| 1220 Blauwe Reiger       | 25       |          |      |          | 2        |      |      |          |     | 27     |
| 1340 Ooievaar            |          |          |      |          |          |      |      |          |     | 0      |
| 1440 Lepelaar            |          |          |      |          |          |      |      |          |     | 0      |
| 1520 Knobbelswaan        |          |          |      |          |          |      |      |          |     | 0      |
| 1528 Zwarte Zwaan        |          |          |      |          |          |      |      |          |     | 0      |
| 1530 Kleine Zwaan        |          |          |      |          |          |      |      |          |     | 0      |
| 1540 Wilde Zwaan         |          |          |      |          |          |      |      |          |     | 0      |
| 1710 Casarca             |          |          |      |          |          |      |      |          |     | 0      |
| 1730 Bergeend            | 13       |          |      |          |          |      |      |          |     | 13     |
| 1780 Mandarijneend       |          |          |      |          |          |      |      |          |     | 0      |
| 1790 Smient              | 3575     |          |      | 1        |          |      |      |          |     | 3576   |
| 1820 Krakeend            |          |          |      |          |          |      |      |          |     | 0      |
| 1840 Wintertaling        | 405      |          |      |          |          |      |      |          |     | 405    |
| 1860 Wilde Eend          | 95       | 9        |      | 21       | 12       |      |      | 284      |     | 421    |
| 1869 Soepeend            |          |          |      |          |          |      |      |          |     | 0      |
| 1890 Pijlstaart          | 1        |          |      |          |          |      |      |          |     | 1      |
| 1910 Zomertaling         |          |          |      |          |          |      |      |          |     | 0      |
| 1940 Slobeend            | 34       |          |      |          |          |      |      | 16       |     | 50     |
| 1960 Krooneend           |          |          |      |          |          |      |      |          |     | 0      |
| 1980 Tafeleend           |          |          |      |          |          |      |      | 1        |     | 1      |
| 2020 Witoogeend          |          |          |      |          |          |      |      |          |     | 0      |
| 2030 Kuifeend            |          |          |      |          |          |      |      | 14       |     | 14     |
| 2040 Toppereend          |          |          |      |          |          |      |      |          |     | 0      |
| 2060 Eidereend           |          |          |      |          |          |      |      |          |     | 0      |
| 2120 Ijseend             |          |          |      |          |          |      |      |          |     | 0      |
| 2130 Zwarte Zee-eend     |          |          |      |          |          |      |      |          |     | 0      |
| 2150 Grote Zee-eend      |          |          |      |          |          |      |      |          |     | 0      |
| 2180 Brilduiker          |          |          |      |          |          |      |      |          |     | 0      |
| 2200 Nonnetje            |          |          |      |          |          |      |      |          |     | 0      |
| 2210 Middelste Zaagbek   |          |          |      |          |          |      |      |          |     | 0      |
| 2230 Grote Zaagbek       |          |          |      |          |          |      |      |          |     | 0      |
| 4070 Waterral            |          |          |      |          |          |      |      |          |     | 0      |
| 4240 Waterhoen           |          | 11       |      |          | 3        |      |      | 4        |     | 18     |
| 4290 Meerkcet            | 66       | 15       |      | 3        | 3        |      |      | 64       |     | 151    |
|                          |          |          |      |          |          |      |      |          |     | 0      |

Opmerkingen - Weersgesteldheid:

LMMK = Hoge en Lage Moere



# Watervogeltelling

## november 2004

### D a m m e

| Gebied:                  | SWDW     | DVBD     | SBBS     | SBSM     | WDVV     | WDVO     | KPDM | WCRW     | BPDM     | PWDM     | Totaal |
|--------------------------|----------|----------|----------|----------|----------|----------|------|----------|----------|----------|--------|
| Datum                    | 14/11/04 | 15/11/04 | 15/11/04 | 15/11/04 | 14/11/04 | 15/11/04 |      | 14/11/04 | 14/11/04 | 15/11/04 |        |
| Waarnemer(s)             | RPI      | RPI      | RPI      | RPI      | RPI      | RPI      |      | RPI      | RPI      | RPI      |        |
| Code gebied              |          |          |          |          |          |          |      |          |          |          |        |
| 20 Roodkeelduiker        |          |          |          |          |          |          |      |          |          |          | 0      |
| 30 Parelduiker           |          |          |          |          |          |          |      |          |          |          | 0      |
| 40 Ijsduiker             |          |          |          |          |          |          |      |          |          |          | 0      |
| 70 Dodaars               | 5        |          |          | 2        |          |          |      |          |          | 4        | 11     |
| 90 Fuut                  |          |          | 3        |          |          |          |      |          |          |          | 3      |
| 100 Roodhalsfuut         |          |          |          |          |          |          |      |          |          |          | 0      |
| 110 Kuifduiker           |          |          |          |          |          |          |      |          |          |          | 0      |
| 120 Geoorde Fuut         |          |          |          |          |          |          |      |          |          |          | 0      |
| 720 Aalscholver          |          | 4        |          |          | 1        |          |      |          | 2        |          | 7      |
| 800 Kuifaalscholver      |          |          |          |          |          |          |      |          |          |          | 0      |
| 950 Roerdomp             |          |          |          |          |          |          |      |          |          |          | 0      |
| 1040 Kwak                |          |          |          |          |          |          |      |          |          |          | 0      |
| 1190 Kleine Zilverreiger |          |          |          |          |          |          |      |          |          |          | 0      |
| 1210 Grote Zilverreiger  |          |          |          |          |          |          |      |          |          |          | 0      |
| 1220 Blauwe Reiger       |          |          | 1        |          | 3        |          |      | 4        |          | 1        | 9      |
| 1340 Ooievaar            |          |          |          |          |          | 1        |      |          |          |          | 1      |
| 1440 Lepelaar            |          |          |          |          |          |          |      |          |          |          | 0      |
| 1520 Knobbelzwaan        |          |          |          |          |          |          |      |          |          |          | 0      |
| 1528 Zwarte Zwaan        |          |          |          |          |          |          |      |          |          |          | 0      |
| 1530 Kleine Zwaan        |          |          |          |          |          |          |      |          |          |          | 0      |
| 1540 Wilde Zwaan         |          |          |          |          |          |          |      |          |          |          | 0      |
| 1710 Casarca             |          |          |          |          |          |          |      |          |          |          | 0      |
| 1730 Bergeend            |          |          |          |          |          | 2        |      |          |          |          | 2      |
| 1780 Mandarjineend       |          |          |          |          |          |          |      |          |          |          | 0      |
| 1790 Smient              | 380      |          |          |          | 16       | 2        |      | 132      | 1        |          | 531    |
| 1820 Krakeend            |          |          |          |          |          |          |      |          |          |          | 0      |
| 1840 Wintertaling        | 8        |          |          |          |          | 7        |      | 14       | 1        | 12       | 42     |
| 1860 Wilde Eend          | 7        | 26       | 182      | 175      |          | 20       |      | 13       |          | 2        | 425    |
| 1869 Soepeend            |          |          |          |          |          |          |      |          |          |          | 0      |
| 1890 Pijlstaart          |          |          |          |          |          |          |      |          |          |          | 0      |
| 1910 Zomertaling         |          |          |          |          |          |          |      |          |          |          | 0      |
| 1940 Slopeend            | 4        |          | 1        |          |          |          |      |          |          |          | 5      |
| 1960 Krooneend           |          |          |          |          |          |          |      |          |          |          | 0      |
| 1980 Tafeleend           |          |          |          |          |          |          |      |          |          |          | 0      |
| 2020 Witoogeend          |          |          |          |          |          |          |      |          |          |          | 0      |
| 2030 Kuifeend            |          | 2        | 26       | 64       |          |          |      |          |          |          | 92     |
| 2040 Toppereend          |          |          |          |          |          |          |      |          |          |          | 0      |
| 2060 Eidereend           |          |          |          |          |          |          |      |          |          |          | 0      |
| 2120 Ijseend             |          |          |          |          |          |          |      |          |          |          | 0      |
| 2130 Zwarte Zee-eend     |          |          |          |          |          |          |      |          |          |          | 0      |
| 2150 Grote Zee-eend      |          |          |          |          |          |          |      |          |          |          | 0      |
| 2180 Brilduiker          |          |          |          |          |          |          |      |          |          |          | 0      |
| 2200 Nonnetje            |          |          |          |          |          |          |      |          |          |          | 0      |
| 2210 Middelste Zaagbek   |          |          |          |          |          |          |      |          |          |          | 0      |
| 2230 Grote Zaagbek       |          |          |          |          |          |          |      |          |          |          | 0      |
| 4070 Waterral            | 5        |          |          |          |          |          |      |          |          |          | 5      |
| 4240 Waterhoen           | 4        | 15       |          | 24       |          | 1        |      | 12       |          | 80       | 136    |
| 4290 Meerkoet            | 14       | 137      | 24       | 17       |          |          |      | 94       |          | 19       | 305    |

Opmerkingen - Weersgesteldheid:



# Watervogeltelling

## november 2004

### Lapscheure - Sijsele

| Gebied:                  | *LS      | FDKR     | KBKR     | KHLS     | SBHK     | VHLS     | SMH      | PMV      | PK | MBV      | Totaal |
|--------------------------|----------|----------|----------|----------|----------|----------|----------|----------|----|----------|--------|
| Datum                    | 11/11/04 | 11/11/04 | 11/11/04 | 11/11/04 | 11/11/04 | 15/11/04 | 13/11/04 | 13/11/04 |    | 13/11/04 |        |
| Waarnemer(s)             | CMR      | CMR      | CMR      | CMR      | CMR      | RPI      | MDC      | MDC      |    | MDC      |        |
| Code gebied              |          |          |          |          | 1031402  |          |          |          |    | 34103    |        |
| 20 Roodkeelduiker        |          |          |          |          |          |          |          |          |    |          | 0      |
| 30 Parelduiker           |          |          |          |          |          |          |          |          |    |          | 0      |
| 40 Ijsduiker             |          |          |          |          |          |          |          |          |    |          | 0      |
| 70 Dodaars               |          |          |          |          |          |          |          |          |    |          | 0      |
| 90 Fuut                  |          |          |          |          |          |          |          | 1        |    |          | 1      |
| 100 Roodhalsfuut         |          |          |          |          |          |          |          |          |    |          | 0      |
| 110 Kuifduiker           |          |          |          |          |          |          |          |          |    |          | 0      |
| 120 Geoorde Fuut         |          |          |          |          |          |          |          |          |    |          | 0      |
| 720 Aalscholver          |          |          |          |          |          | 3        | 8        |          |    |          | 11     |
| 800 Kuifaalscholver      |          |          |          |          |          |          |          |          |    |          | 0      |
| 950 Roerdomp             |          |          |          |          |          |          |          |          |    |          | 0      |
| 1040 Kwak                |          |          |          |          |          |          |          |          |    |          | 0      |
| 1190 Kleine Zilverreiger |          |          |          |          |          |          |          |          |    |          | 0      |
| 1210 Grote Zilverreiger  |          |          |          |          |          |          |          |          |    |          | 0      |
| 1220 Blauwe Reiger       | 5        | 1        |          |          |          |          |          |          |    |          | 6      |
| 1340 Ooievaar            |          |          |          |          |          |          |          |          |    |          | 0      |
| 1440 Lepelaar            |          |          |          |          |          |          |          |          |    |          | 0      |
| 1520 Knobbelzwaan        |          |          | 1        |          |          |          | 2        |          |    |          | 3      |
| 1528 Zwarte Zwaan        |          |          |          |          |          |          |          |          |    |          | 0      |
| 1530 Kleine Zwaan        |          |          |          |          |          |          |          |          |    |          | 0      |
| 1540 Wilde Zwaan         |          |          |          |          |          |          |          |          |    |          | 0      |
| 1710 Casarca             |          |          |          |          |          |          |          |          |    |          | 0      |
| 1730 Bergeend            |          |          |          |          |          |          |          |          |    |          | 0      |
| 1780 Mandarijneend       |          |          |          |          |          |          |          |          |    |          | 0      |
| 1790 Smient              |          |          |          |          |          |          |          |          |    |          | 0      |
| 1820 Krakeend            |          |          |          |          |          |          |          |          |    |          | 0      |
| 1840 Wintertaling        |          | 6        | 5        |          |          |          |          |          |    |          | 11     |
| 1860 Wilde Eend          |          | 72       | 37       |          | 15       |          | 106      | 29       |    |          | 259    |
| 1869 Soepeend            |          |          |          |          |          |          | 3        | 2        |    |          | 5      |
| 1890 Pijlstaar           |          |          |          |          |          |          |          |          |    |          | 0      |
| 1910 Zomertaling         |          |          |          |          |          |          |          |          |    |          | 0      |
| 1940 Slobeend            |          |          |          |          |          |          |          |          |    |          | 0      |
| 1960 Krooneend           |          |          |          |          |          |          |          |          |    |          | 0      |
| 1980 Tafeleend           |          |          |          |          |          |          |          |          |    |          | 0      |
| 2020 Witoogeend          |          |          |          |          |          |          |          |          |    |          | 0      |
| 2030 Kuifeend            |          |          |          |          | 8        |          | 3        | 8        |    |          | 19     |
| 2040 Toppereend          |          |          |          |          |          |          |          |          |    |          | 0      |
| 2060 Eidereend           |          |          |          |          |          |          |          |          |    |          | 0      |
| 2120 Ijseend             |          |          |          |          |          |          |          |          |    |          | 0      |
| 2130 Zwarte Zee-eend     |          |          |          |          |          |          |          |          |    |          | 0      |
| 2150 Grote Zee-eend      |          |          |          |          |          |          |          |          |    |          | 0      |
| 2180 Brilduiker          |          |          |          |          |          |          |          |          |    |          | 0      |
| 2200 Nonnetje            |          |          |          |          |          |          |          |          |    |          | 0      |
| 2210 Middelste Zaagbek   |          |          |          |          |          |          |          |          |    |          | 0      |
| 2230 Grote Zaagbek       |          |          |          |          |          |          |          |          |    |          | 0      |
| 4070 Waterral            | 1        |          |          |          |          |          |          |          |    |          | 1      |
| 4240 Waterhoen           |          | 34       | 7        |          |          | 2        | 30       | 4        |    |          | 77     |
| 4290 Meerkoet            |          | 2        | 314      |          | 1        | 4        | 68       | 8        |    | 2        | 399    |
|                          |          |          |          |          |          |          |          |          |    |          | 0      |

Opmerkingen - Weersgesteldheid: KHLS: 15 min geleden jagers gepasseerd (volgens omwonenden)



# Watervogeltelling november 2004

## Oostkerke - Hoeke

| Gebied:                  | WCOK     | PBOK | KPOK | DVHS     | *HK      | DVHN     | KPSD     | Totaal |
|--------------------------|----------|------|------|----------|----------|----------|----------|--------|
| Datum                    | 14/11/04 |      |      | 14/11/04 | 14/11/04 | 14/11/04 | 14/11/04 |        |
| Waarnemer(s)             | MGH      |      |      | MGH      | MGH      | MGH      | MGH      |        |
| Code gebied              |          |      |      |          |          |          | 31401    |        |
| 20 Roodkeelduiker        |          |      |      |          |          |          |          | 0      |
| 30 Parelduiker           |          |      |      |          |          |          |          | 0      |
| 40 Ijsduiker             |          |      |      |          |          |          |          | 0      |
| 70 Dodaars               |          |      |      |          |          |          |          | 0      |
| 90 Fuut                  |          |      |      | 3        |          | 6        | 1        | 10     |
| 100 Roodhalsfuut         |          |      |      |          |          |          |          | 0      |
| 110 Kuifduiker           |          |      |      |          |          |          |          | 0      |
| 120 Geoorde Fuut         |          |      |      |          |          |          |          | 0      |
| 720 Aalscholver          |          |      |      | 1        |          | 3        |          | 4      |
| 800 Kuifaalscholver      |          |      |      |          |          |          |          | 0      |
| 950 Roerdcmp             |          |      |      |          |          |          |          | 0      |
| 1040 Kwak                |          |      |      |          |          |          |          | 0      |
| 1190 Kleine Zilverreiger |          |      |      |          |          |          |          | 0      |
| 1210 Grote Zilverreiger  |          |      |      |          |          |          |          | 0      |
| 1220 Blauwe Reiger       |          |      |      |          |          |          |          | 0      |
| 1340 Ooievaar            |          |      |      |          |          |          |          | 0      |
| 1440 Lepelaar            |          |      |      |          |          |          |          | 0      |
| 1520 Knobbelzwaan        |          |      |      |          |          |          |          | 0      |
| 1528 Zwarte Zwaan        |          |      |      |          |          |          |          | 0      |
| 1530 Kleine Zwaan        |          |      |      |          |          |          |          | 0      |
| 1540 Wilde Zwaan         |          |      |      |          |          |          |          | 0      |
| 1710 Casarca             |          |      |      |          |          |          |          | 0      |
| 1730 Bergeend            | 7        |      |      |          |          |          |          | 7      |
| 1780 Mandarijneend       |          |      |      |          |          |          |          | 0      |
| 1790 Smient              | 73       |      |      |          |          |          |          | 73     |
| 1820 Krakeend            |          |      |      |          |          |          |          | 0      |
| 1840 Wintertaling        | 39       |      |      |          |          |          |          | 39     |
| 1860 Wilde Eend          | 17       |      |      | 29       | 3        | 23       | 5        | 77     |
| 1869 Soepeend            |          |      |      |          |          |          |          | 0      |
| 1890 Pijlstaart          |          |      |      |          |          |          |          | 0      |
| 1910 Zomertaling         |          |      |      |          |          |          |          | 0      |
| 1940 Slobeend            |          |      |      |          |          |          |          | 0      |
| 1960 Krooneend           |          |      |      |          |          |          |          | 0      |
| 1980 Tafeleend           |          |      |      |          |          |          | 3        | 3      |
| 2020 Witoogeend          |          |      |      |          |          |          |          | 0      |
| 2030 Kuifeend            |          |      |      | 57       |          | 56       |          | 113    |
| 2040 Toppereend          |          |      |      |          |          |          |          | 0      |
| 2060 Eidereend           |          |      |      |          |          |          |          | 0      |
| 2120 Ijseend             |          |      |      |          |          |          |          | 0      |
| 2130 Zwarte Zee-eend     |          |      |      |          |          |          |          | 0      |
| 2150 Grote Zee-eend      |          |      |      |          |          |          |          | 0      |
| 2180 Brilduiker          |          |      |      |          |          |          |          | 0      |
| 2200 Nonnetje            |          |      |      |          |          |          |          | 0      |
| 2210 Middelste Zaagbek   |          |      |      |          |          |          |          | 0      |
| 2230 Grote Zaagbek       |          |      |      |          |          |          |          | 0      |
| 4070 Waterral            |          |      |      |          |          |          |          | 0      |
| 4240 Waterhoen           |          |      |      |          |          |          |          | 0      |
| 4290 Meerkcet            | 12       |      |      | 9        | 6        | 13       | 3        | 43     |
|                          |          |      |      |          |          |          |          | 0      |

Opmerkingen - Weersgesteldheid:



## Watervogeltelling november 2004

### Beernem

| Gebied:                  | VHW      | VYDK     | KABD     | BKV   | ZWBN     | MBBN  | GVBS     | *BN | ZBHV     | Totaal |
|--------------------------|----------|----------|----------|-------|----------|-------|----------|-----|----------|--------|
| Datum                    | 14/11/04 | 14/11/04 | 14/11/04 |       | 14/11/04 |       | 14/11/04 |     | 13/11/04 |        |
| Waarnemer(s)             | DHM      | DHM      | DHM      |       | GAW      |       | DHM      |     | MDC      |        |
| Code gebied              | 32402    | 32405    |          | 32413 |          | 32408 | 32411    |     | 31601    |        |
| 20 Roodkeelduiker        |          |          |          |       |          |       |          |     |          | 0      |
| 30 Parelduiker           |          |          |          |       |          |       |          |     |          | 0      |
| 40 Ijsduiker             |          |          |          |       |          |       |          |     |          | 0      |
| 70 Dodaars               |          |          |          |       | 3        |       | 1        |     |          | 4      |
| 90 Fuut                  |          | 1        |          |       |          |       | 9        |     |          | 10     |
| 100 Roodhalsfuut         |          |          |          |       |          |       |          |     |          | 0      |
| 110 Kuifduiker           |          |          |          |       |          |       |          |     |          | 0      |
| 120 Geoorde Fuut         |          |          |          |       |          |       |          |     |          | 0      |
| 720 Aalscholver          |          |          | 1        |       | 30       |       |          |     |          | 31     |
| 800 Kuifaalscholver      |          |          |          |       |          |       |          |     |          | 0      |
| 950 Roerdomp             |          |          |          |       |          |       |          |     |          | 0      |
| 1040 Kwak                |          |          |          |       |          |       |          |     |          | 0      |
| 1190 Kleine Zilverreiger |          |          |          |       |          |       |          |     |          | 0      |
| 1210 Grote Zilverreiger  |          |          |          |       |          |       |          |     |          | 0      |
| 1220 Blauwe Reiger       |          |          |          |       |          |       | 1        |     |          | 1      |
| 1340 Ooievaar            |          |          |          |       |          |       |          |     |          | 0      |
| 1440 Lepelaar            |          |          |          |       |          |       |          |     |          | 0      |
| 1520 Knobbelzwaan        |          |          |          |       |          |       |          |     |          | 0      |
| 1528 Zwarte Zwaan        |          |          |          |       |          |       |          |     |          | 0      |
| 1530 Kleine Zwaan        |          |          |          |       |          |       |          |     |          | 0      |
| 1540 Wilde Zwaan         |          |          |          |       |          |       |          |     |          | 0      |
| 1710 Casarca             |          |          |          |       |          |       |          |     |          | 0      |
| 1730 Bergeend            |          |          |          |       | 9        |       |          |     | 4        | 13     |
| 1780 Mandarijneend       |          |          |          |       |          |       |          |     |          | 0      |
| 1790 Smient              |          |          |          |       |          |       |          |     | 24       | 24     |
| 1820 Krakeend            |          |          |          |       |          |       | 1        |     |          | 1      |
| 1840 Wintertaling        |          |          |          |       | 42       |       |          |     | 2        | 44     |
| 1860 Wilde Eend          |          | 4        | 14       |       | 39       |       | 145      |     | 329      | 531    |
| 1869 Soepeend            | 2        | 2        | 2        |       |          |       |          |     | 4        | 10     |
| 1890 Pijlstaart          |          |          |          |       |          |       |          |     |          | 0      |
| 1910 Zomertaling         |          |          |          |       |          |       |          |     |          | 0      |
| 1940 Slobeend            |          |          |          |       | 8        |       |          |     | 17       | 25     |
| 1960 Krooneend           |          |          |          |       |          |       |          |     |          | 0      |
| 1980 Tafeleend           |          |          |          |       | 1        |       |          |     |          | 1      |
| 2020 Witoogeend          |          |          |          |       |          |       |          |     |          | 0      |
| 2030 Kuifeend            | 22       |          |          |       | 8        |       | 1        |     |          | 31     |
| 2040 Toppereend          |          |          |          |       |          |       |          |     |          | 0      |
| 2060 Eidereend           |          |          |          |       |          |       |          |     |          | 0      |
| 2120 Ijseend             |          |          |          |       |          |       |          |     |          | 0      |
| 2130 Zwarte Zee-eend     |          |          |          |       |          |       |          |     |          | 0      |
| 2150 Grote Zee-eend      |          |          |          |       |          |       |          |     |          | 0      |
| 2180 Brilduiker          |          |          |          |       |          |       |          |     |          | 0      |
| 2200 Nonnetje            |          |          |          |       |          |       |          |     |          | 0      |
| 2210 Middelste Zaagbek   |          |          |          |       |          |       |          |     |          | 0      |
| 2230 Grote Zaagbek       |          |          |          |       |          |       |          |     |          | 0      |
| 4070 Waterral            |          |          |          |       |          |       |          |     |          | 0      |
| 4240 Waterhoen           |          |          |          |       | 5        |       | 39       |     | 5        | 49     |
| 4290 Meerkoet            | 2        | 2        |          |       | 2        |       | 65       |     | 8        | 79     |
|                          |          |          |          |       |          |       |          |     |          | 0      |

Opmerkingen - Weersgesteldheid:



# Watervogeltelling

november 2004

## Oostkamp - Oedelem - Sijsele

| Gebied:                                | GVMB     | GVSM     | PFOP     | SPOP     | PER      | RIOP     | KPOP | COP | Totaal |
|--|----------|----------|----------|----------|----------|----------|------|-----|--------|
| Datum                                  | 15/11/04 | 14/11/04 | 14/11/04 | 13/11/04 | 14/11/04 | 13/11/04 |      |     |        |
| Waarnemer(s)                           | DHM      | RDL      | MGH      | RDL      | MGH      | RDL      |      |     |        |
| Code gebied                            |          |          | 31101    | 31103    | 31102    |          |      |     |        |
| 20 Roodkeelduiker                      |          |          |          |          |          |          |      |     | 0      |
| 30 Parelduiker                         |          |          |          |          |          |          |      |     | 0      |
| 40 Ijsduiker                           |          |          |          |          |          |          |      |     | 0      |
| 70 Dodaars                             | 1        | 4        |          | 1        |          |          |      |     | 6      |
| 90 Fuut                                | 9        | 2        |          |          | 3        | 2        |      |     | 16     |
| 100 Roodhalsfuut                       |          |          |          |          |          |          |      |     | 0      |
| 110 Kuifduiker                         |          |          |          |          |          |          |      |     | 0      |
| 120 Geoorde Fuut                       |          |          |          |          |          |          |      |     | 0      |
| 720 Aalscholver                        |          |          | 2        | 2        |          |          |      |     | 4      |
| 800 Kuifaalscholver                    |          |          |          |          |          |          |      |     | 0      |
| 950 Roerdomp                           |          |          |          |          |          |          |      |     | 0      |
| 1040 Kwak                              |          |          |          |          |          |          |      |     | 0      |
| 1190 Kleine Zilverreiger               |          |          |          |          |          |          |      |     | 0      |
| 1210 Grote Zilverreiger                |          |          |          |          |          |          |      |     | 0      |
| 1220 Blauwe Reiger                     | 1        | 2        |          |          |          |          |      |     | 3      |
| 1340 Ooievaar                          |          |          |          |          |          |          |      |     | 0      |
| 1440 Lepelaar                          |          |          |          |          |          |          |      |     | 0      |
| 1520 Knobbelzwaan                      |          |          |          |          |          |          |      |     | 0      |
| 1528 Zwarte Zwaan                      |          |          |          |          |          |          |      |     | 0      |
| 1530 Kleine Zwaan                      |          |          |          |          |          |          |      |     | 0      |
| 1540 Wilde Zwaan                       |          |          |          |          |          |          |      |     | 0      |
| 1710 Casarca                           |          |          |          |          |          |          |      |     | 0      |
| 1730 Bergeend                          |          |          |          | 1        |          |          |      |     | 1      |
| 1780 Mandarijneend                     |          |          |          |          |          |          |      |     | 0      |
| 1790 Smient                            |          |          |          |          |          |          |      |     | 0      |
| 1820 Krakeend                          | 1        |          |          | 1        |          |          |      |     | 2      |
| 1840 Wintertaling                      |          |          |          | 42       |          |          |      |     | 42     |
| 1860 Wilde Eend                        | 145      | 40       | 7        | 7        | 17       | 10       |      |     | 226    |
| 1869 Soepeend                          | 2        | 4        |          | 2        |          |          |      |     | 8      |
| 1890 Pijlstaart                        |          |          |          |          |          |          |      |     | 0      |
| 1910 Zomertaling                       |          |          |          |          |          |          |      |     | 0      |
| 1940 Slobeerd                          |          |          |          | 2        |          |          |      |     | 2      |
| 1960 Krooneend                         |          |          |          |          |          |          |      |     | 0      |
| 1980 Tafeleend                         |          |          |          |          |          |          |      |     | 0      |
| 2020 Witoogeend                        |          |          |          |          |          |          |      |     | 0      |
| 2030 Kuifeend                          | 1        |          |          | 1        |          |          |      |     | 2      |
| 2040 Toppereend                        |          |          |          |          |          |          |      |     | 0      |
| 2060 Eidereend                         |          |          |          |          |          |          |      |     | 0      |
| 2120 Ijseend                           |          |          |          |          |          |          |      |     | 0      |
| 2130 Zwarte Zee-eend                   |          |          |          |          |          |          |      |     | 0      |
| 2150 Grote Zee-eend                    |          |          |          |          |          |          |      |     | 0      |
| 2180 Brilduiker                        |          |          |          |          |          |          |      |     | 0      |
| 2200 Nonnetje                          |          |          |          |          |          |          |      |     | 0      |
| 2210 Middelste Zaagbek                 |          |          |          |          |          |          |      |     | 0      |
| 2230 Grote Zaagbek                     |          |          |          |          |          |          |      |     | 0      |
| 4070 Waterral                          |          |          |          |          |          |          |      |     | 0      |
| 4240 Waterhoen                         | 39       | 1        |          | 9        |          | 10       |      |     | 59     |
| 4290 Meerkoet                          | 65       | 35       | 3        | 7        | 9        | 12       |      |     | 131    |
|  |          |          |          |          |          |          |      |     | 0      |
| <b>Opmerkingen - Weersgesteldheid:</b> |          |          |          |          |          |          |      |     |        |



# Watervogeltelling

## november 2004

### Zeebrugge + Lissewege

| Gebied:                  | AH       | WD       | OD       | SWZB | Z*ZE | FT    | ZK       | *LW      | EKLW     | Totaal |
|--------------------------|----------|----------|----------|------|------|-------|----------|----------|----------|--------|
| Datum                    | 14/11/04 | 11/11/04 | 11/11/04 |      |      |       | 14/11/04 | 14/11/04 | 14/11/04 |        |
| Waarnemer(s)             | FDS      | GDP      | GDP      |      |      |       | PDH      | PDH      | PDH      |        |
| Code gebied              | 30309    | 30319    | 30320    |      |      | 30601 | 32002/3  |          |          |        |
| 20 Roodkeelduiker        |          |          |          |      |      |       |          |          |          | 0      |
| 30 Parelduiker           |          |          |          |      |      |       |          |          |          | 0      |
| 40 Ijsduiker             |          |          |          |      |      |       |          |          |          | 0      |
| 70 Dodaars               | 28       |          |          |      |      |       | 55       | 2        | 16       | 101    |
| 90 Fuut                  | 145      | 11       | 105      |      |      |       | 34       |          |          | 295    |
| 100 Roodhalsfuut         |          |          |          |      |      |       |          |          |          | 0      |
| 110 Kuifduiker           |          |          |          |      |      |       |          |          |          | 0      |
| 120 Geoorde Fuut         |          |          |          |      |      |       |          |          |          | 0      |
| 720 Aalscholver          | 30       |          | 6        |      |      |       | 41       | 1        | 1        | 79     |
| 800 Kuifaalscholver      |          |          |          |      |      |       |          |          |          | 0      |
| 950 Roerdomp             |          |          |          |      |      |       |          |          |          | 0      |
| 1040 Kwak                |          |          |          |      |      |       |          |          |          | 0      |
| 1190 Kleine Zilverreiger | 14       |          |          |      |      |       | 1        | 2        |          | 17     |
| 1210 Grote Zilverreiger  |          |          |          |      |      |       |          |          |          | 0      |
| 1220 Blauwe Reiger       | 18       |          |          |      |      |       | 1        | 1        |          | 20     |
| 1340 Ooievaar            |          |          |          |      |      |       |          |          |          | 0      |
| 1440 Lepelaar            |          |          |          |      |      |       |          |          |          | 0      |
| 1520 Knobbelzwaan        |          |          |          |      |      |       |          |          |          | 0      |
| 1528 Zwarte Zwaan        |          |          |          |      |      |       |          |          |          | 0      |
| 1530 Kleine Zwaan        |          |          |          |      |      |       |          |          |          | 0      |
| 1540 Wilde Zwaan         |          |          |          |      |      |       |          |          |          | 0      |
| 1710 Casarca             |          |          |          |      |      |       |          |          |          | 0      |
| 1730 Bergeend            | 34       | 62       | 2        |      |      |       |          | 3        |          | 101    |
| 1780 Mandarijneend       |          |          |          |      |      |       |          |          |          | 0      |
| 1790 Smient              | 1750     | 148      | 30       |      |      |       |          |          |          | 1928   |
| 1820 Krakeend            | 31       |          | 4        |      |      |       | 7        |          | 2        | 44     |
| 1840 Wintertaling        | 98       |          |          |      |      |       |          | 10       |          | 108    |
| 1860 Wilde Eend          | 742      | 280      | 5        |      |      |       | 327      | 16       | 4        | 1374   |
| 1869 Soepeend            |          |          |          |      |      |       |          |          |          | 0      |
| 1890 Pijlstaart          | 20       | 20       | 3        |      |      |       | 10       |          |          | 53     |
| 1910 Zomertaling         |          |          |          |      |      |       |          |          |          | 0      |
| 1940 Slobeend            | 54       |          | 125      |      |      |       | 5        |          | 71       | 255    |
| 1960 Krooneend           |          |          |          |      |      |       |          |          |          | 0      |
| 1980 Tafeleend           | 1        |          |          |      |      |       |          |          |          | 1      |
| 2020 Witoogend           |          |          |          |      |      |       |          |          |          | 0      |
| 2030 Kuifeend            | 6        |          |          |      |      |       |          |          | 1        | 7      |
| 2040 Topperend           |          |          |          |      |      |       |          |          |          | 0      |
| 2060 Eidereend           |          |          |          |      |      |       |          |          |          | 0      |
| 2120 Ijseend             |          |          |          |      |      |       |          |          |          | 0      |
| 2130 Zwarte Zee-eend     |          |          |          |      |      |       |          |          |          | 0      |
| 2150 Grote Zee-eend      |          |          |          |      |      |       |          |          |          | 0      |
| 2180 Brilduiker          |          |          |          |      |      |       |          |          |          | 0      |
| 2200 Nonnetje            |          |          |          |      |      |       |          |          |          | 0      |
| 2210 Middelste Zaagbek   | 4        |          |          |      |      |       | 7        |          |          | 11     |
| 2230 Grote Zaagbek       |          |          |          |      |      |       |          |          |          | 0      |
| 4070 Waterral            | 3        |          |          |      |      |       |          |          |          | 3      |
| 4240 Waterhoen           | 58       |          |          |      |      |       | 2        | 22       |          | 82     |
| 4290 Meerkoet            | 386      |          |          |      |      |       | 1398     | 11       | 1        | 1796   |

Opmerkingen - Weersgesteldheid: FDS \* = VWG Mergus



# Watervogeltelling november 2004

## Dudzele - Koolkerke - Sint Pieters

| Gebied:                  | WCDZ     | SBBZ     | WCKK | PSP      | BT       | CBT | S        | OTBR | Totaal |
|--------------------------|----------|----------|------|----------|----------|-----|----------|------|--------|
| Datum                    | 13/11/04 | 13/11/04 |      | 14/11/04 | 14/11/04 |     | 14/11/04 |      |        |
| Waarnemer(s)             | FDS+CMR  | FDS      |      | NED      | NED      |     | JZV      |      |        |
| Code gebied              |          |          |      | 30401    |          |     |          |      |        |
| 20 Roodkeelduiker        |          |          |      |          |          |     |          |      | 0      |
| 30 Parelduiker           |          |          |      |          |          |     |          |      | 0      |
| 40 Ijsduiker             |          |          |      |          |          |     |          |      | 0      |
| 70 Dodaars               | 1        | 4        |      |          | 1        |     |          |      | 6      |
| 90 Fuut                  |          | 2        |      | 4        | 1        |     |          |      | 7      |
| 100 Roodhalsfuut         |          |          |      |          |          |     |          |      | 0      |
| 110 Kuifduiker           |          |          |      |          |          |     |          |      | 0      |
| 120 Geoorde Fuut         |          |          |      |          |          |     |          |      | 0      |
| 720 Aalscholver          |          |          |      | 9        | 52       |     | 1        |      | 62     |
| 800 Kuifaalscholver      |          |          |      |          |          |     |          |      | 0      |
| 950 Roerdomp             |          |          |      |          |          |     |          |      | 0      |
| 1040 Kwak                |          |          |      |          |          |     |          |      | 0      |
| 1190 Kleine Zilverreiger |          |          |      |          |          |     |          |      | 0      |
| 1210 Grote Zilverreiger  |          |          |      |          |          |     |          |      | 0      |
| 1220 Blauwe Reiger       | 5        |          |      | 2        |          |     | 1        |      | 8      |
| 1340 Ooievaar            |          |          |      |          |          |     |          |      | 0      |
| 1440 Lepelaar            |          |          |      |          |          |     |          |      | 0      |
| 1520 Knobbelswaan        |          |          |      |          | 2        |     |          |      | 2      |
| 1528 Zwarte Zwaan        |          |          |      |          |          |     |          |      | 0      |
| 1530 Kleine Zwaan        |          |          |      |          |          |     |          |      | 0      |
| 1540 Wilde Zwaan         |          |          |      |          |          |     |          |      | 0      |
| 1710 Casarca             |          |          |      |          |          |     |          |      | 0      |
| 1730 Bergeend            | 1        |          |      |          |          |     |          |      | 1      |
| 1780 Mandarijneend       |          |          |      |          |          |     |          |      | 0      |
| 1790 Smient              | 408      |          |      | 435      | 2        |     | 202      |      | 1047   |
| 1820 Krakeend            |          |          |      |          | 6        |     |          |      | 6      |
| 1840 Wintertaling        |          | 6        |      | 16       |          |     |          |      | 22     |
| 1860 Wilde Eend          | 4        | 230      |      | 78       | 25       |     |          |      | 337    |
| 1869 Soepeend            |          |          |      |          |          |     |          |      | 0      |
| 1890 Pijlstaart          |          |          |      |          |          |     |          |      | 0      |
| 1910 Zomertaling         |          |          |      |          |          |     |          |      | 0      |
| 1940 Slobeend            |          | 1        |      | 5        | 8        |     |          |      | 14     |
| 1960 Krooneend           |          |          |      |          |          |     |          |      | 0      |
| 1980 Tafeleend           |          |          |      | 8        | 10       |     |          |      | 18     |
| 2020 Witoogeend          |          |          |      |          |          |     |          |      | 0      |
| 2030 Kuifeend            |          | 21       |      | 3        | 6        |     |          |      | 30     |
| 2040 Topperend           |          |          |      |          |          |     |          |      | 0      |
| 2060 Eidereend           |          |          |      |          |          |     |          |      | 0      |
| 2120 Ijseend             |          |          |      |          |          |     |          |      | 0      |
| 2130 Zwarte Zee-eend     |          |          |      |          |          |     |          |      | 0      |
| 2150 Grote Zee-eend      |          |          |      |          |          |     |          |      | 0      |
| 2180 Brilduiker          |          |          |      |          |          |     |          |      | 0      |
| 2200 Nonnetje            |          |          |      |          |          |     |          |      | 0      |
| 2210 Middelste Zaagbek   |          |          |      |          |          |     |          |      | 0      |
| 2230 Grote Zaagbek       |          |          |      |          |          |     |          |      | 0      |
| 4070 Waterral            |          |          |      |          |          |     |          |      | 0      |
| 4240 Waterhoen           | 57       | 4        |      |          | 16       |     |          |      | 77     |
| 4290 Meerkoet            |          | 10       |      | 172      | 12       |     |          |      | 194    |
|                          |          |          |      |          |          |     |          |      | 0      |

Opmerkingen - Weersgesteldheid:



# Watervogeltelling

## november 2004

### Sint Andries + Sint Michiels

| Gebied:                  | EWP   | KK    | ZEVE     | V        | VIJV  | LVSM | NOSM     | SPSM     | OVSN | BDSA | Totaal |
|--------------------------|-------|-------|----------|----------|-------|------|----------|----------|------|------|--------|
| Datum                    |       |       | 15/11/04 | 13/11/04 |       |      | 16/11/04 | 14/11/04 |      |      |        |
| Waarnemer(s)             |       |       | PRC      | WLT      |       |      | GOB      | JVP      |      |      |        |
| Code gebied              | 31201 | 31202 | 30901    |          | 31001 |      |          |          |      |      |        |
| 20 Roodkeelduiker        |       |       |          |          |       |      |          |          |      |      | 0      |
| 30 Parelduiker           |       |       |          |          |       |      |          |          |      |      | 0      |
| 40 Ijsduiker             |       |       |          |          |       |      |          |          |      |      | 0      |
| 70 Dodaars               |       |       | 1        | 1        |       |      |          |          |      |      | 2      |
| 90 Fuut                  |       |       |          |          |       |      |          | 1        |      |      | 1      |
| 100 Roodhalsfuut         |       |       |          |          |       |      |          |          |      |      | 0      |
| 110 Kuifduiker           |       |       |          |          |       |      |          |          |      |      | 0      |
| 120 Georce Fuut          |       |       |          |          |       |      |          |          |      |      | 0      |
| 720 Aalscholver          |       |       | 4        | 2        |       |      |          |          |      |      | 6      |
| 800 Kuifaalscholver      |       |       |          |          |       |      |          |          |      |      | 0      |
| 950 Roerdomp             |       |       |          |          |       |      |          |          |      |      | 0      |
| 1040 Kwak                |       |       |          |          |       |      |          |          |      |      | 0      |
| 1190 Kleine Zilverreiger |       |       |          |          |       |      |          |          |      |      | 0      |
| 1210 Grote Zilverreiger  |       |       |          |          |       |      |          |          |      |      | 0      |
| 1220 Blauwe Reiger       |       |       |          |          |       |      |          |          |      |      | 0      |
| 1340 Ooievaar            |       |       |          |          |       |      |          |          |      |      | 0      |
| 1440 Lepelaar            |       |       |          |          |       |      |          |          |      |      | 0      |
| 1520 Knobbelzwaan        |       |       |          |          |       |      |          |          |      |      | 0      |
| 1528 Zwarte Zwaan        |       |       |          |          |       |      |          |          |      |      | 0      |
| 1530 Kleine Zwaan        |       |       |          |          |       |      |          |          |      |      | 0      |
| 1540 Wilde Zwaan         |       |       |          |          |       |      |          |          |      |      | 0      |
| 1710 Casarca             |       |       |          |          |       |      |          |          |      |      | 0      |
| 1730 Bergeend            |       |       |          |          |       |      |          |          |      |      | 0      |
| 1780 Mandarijneend       |       |       |          |          |       |      |          |          |      |      | 0      |
| 1790 Smient              |       |       | 580      |          |       |      |          |          |      |      | 580    |
| 1820 Krakeend            |       |       |          |          |       |      |          |          |      |      | 0      |
| 1840 Wintertaling        |       |       |          |          |       |      |          |          |      |      | 0      |
| 1860 Wilde Eend          |       |       | 168      | 2        |       |      | 2        | 16       |      |      | 188    |
| 1869 Soepeend            |       |       | 1        |          |       |      |          | 2        |      |      | 3      |
| 1890 Pijlstaart          |       |       |          |          |       |      |          |          |      |      | 0      |
| 1910 Zomertaling         |       |       |          |          |       |      |          |          |      |      | 0      |
| 1940 Slobeend            |       |       |          |          |       |      |          |          |      |      | 0      |
| 1960 Krooneend           |       |       |          |          |       |      |          |          |      |      | 0      |
| 1980 Tafeleend           |       |       | 1        |          |       |      |          |          |      |      | 1      |
| 2020 Witoogeend          |       |       |          |          |       |      |          |          |      |      | 0      |
| 2030 Kuifeend            |       |       |          | 1        |       |      |          |          |      |      | 1      |
| 2040 Toppereend          |       |       |          |          |       |      |          |          |      |      | 0      |
| 2060 Eidereend           |       |       |          |          |       |      |          |          |      |      | 0      |
| 2120 Ijseend             |       |       |          |          |       |      |          |          |      |      | 0      |
| 2130 Zwarte Zee-eend     |       |       |          |          |       |      |          |          |      |      | 0      |
| 2150 Grote Zee-eend      |       |       |          |          |       |      |          |          |      |      | 0      |
| 2180 Brilduiker          |       |       |          |          |       |      |          |          |      |      | 0      |
| 2200 Nonnetje            |       |       |          |          |       |      |          |          |      |      | 0      |
| 2210 Middelste Zaagbek   |       |       |          |          |       |      |          |          |      |      | 0      |
| 2230 Grote Zaagbek       |       |       |          |          |       |      |          |          |      |      | 0      |
| 4070 Waterral            |       |       |          |          |       |      |          |          |      |      | 0      |
| 4240 Waterhoen           |       |       | 5        |          |       |      | 12       | 4        |      |      | 21     |
| 4290 Meerkcet            |       |       | 128      | 1        |       |      | 2        | 2        |      |      | 133    |
|                          |       |       |          |          |       |      |          |          |      |      | 0      |

Opmerkingen - Weersgesteldheid:



# Watervogeltelling

november 2004

## Brugge + Assebroek + Sint Kruis

| Gebied:                  | VT       | GVSB     | ABM      | DVSK | AZSJ  | Totaal |
|--------------------------|----------|----------|----------|------|-------|--------|
| Datum                    | 12/11/04 | 13/11/04 | 14/11/04 |      |       |        |
| Waarnemer(s)             | JVD      | RDL      | EHE      |      |       |        |
| Code gebied              | 31801    |          |          |      | 30402 |        |
| 20 Roodkeelduiker        |          |          |          |      |       |        |
| 30 Parelduiker           |          |          |          |      |       |        |
| 40 Ijsduiker             |          |          |          |      |       |        |
| 70 Dodaars               | 4        |          |          |      |       |        |
| 90 Fuut                  | 3        | 1        |          |      |       |        |
| 100 Roodhalsfuut         |          |          |          |      |       |        |
| 110 Kuifduiker           |          |          |          |      |       |        |
| 120 Georce Fuut          |          |          |          |      |       |        |
| 720 Aalscholver          | 5        |          |          |      |       |        |
| 800 Kuifaalscholver      |          |          |          |      |       |        |
| 950 Roerdomp             |          |          |          |      |       |        |
| 1040 Kwak                |          |          |          |      |       |        |
| 1190 Kleine Zilverreiger |          |          |          |      |       |        |
| 1210 Grote Zilverreiger  |          |          |          |      |       |        |
| 1220 Blauwe Reiger       | 3        |          | 7        |      |       | 1      |
| 1340 Ooievaar            |          |          |          |      |       | 0      |
| 1440 Lepelaar            |          |          |          |      |       | 0      |
| 1520 Knobbelswaan        | 55       |          |          |      |       | 55     |
| 1528 Zwarte Zwaan        |          |          |          |      |       | 0      |
| 1530 Kleine Zwaan        |          |          |          |      |       | 0      |
| 1540 Wilde Zwaan         |          |          |          |      |       | 0      |
| 1710 Casarca             |          |          |          |      |       | 0      |
| 1730 Bergeend            |          |          |          |      |       | 0      |
| 1780 Mandarijneend       |          |          |          |      |       | 0      |
| 1790 Smient              |          |          |          |      |       | 0      |
| 1820 Krakeend            |          |          |          |      |       | 0      |
| 1840 Wintertaling        |          |          |          |      |       | 0      |
| 1860 Wilde Eend          | 294      | 14       | 25       |      |       | 333    |
| 1869 Soepeend            | 58       | 29       |          |      |       | 87     |
| 1890 Pijlstaart          |          |          |          |      |       | 0      |
| 1910 Zomertaling         |          |          |          |      |       | 0      |
| 1940 Slobeend            |          |          |          |      |       | 0      |
| 1960 Krooneend           |          |          |          |      |       | 0      |
| 1980 Tafeleend           |          |          |          |      |       | 0      |
| 2020 Witoogeend          |          |          |          |      |       | 0      |
| 2030 Kuifeend            |          |          |          |      |       | 0      |
| 2040 Toppereend          |          |          |          |      |       | 0      |
| 2060 Eidereend           |          |          |          |      |       | 0      |
| 2120 Ijseend             |          |          |          |      |       | 0      |
| 2130 Zwarte Zee-eend     |          |          |          |      |       | 0      |
| 2150 Grote Zee-eend      |          |          |          |      |       | 0      |
| 2180 Brilduiker          |          |          |          |      |       | 0      |
| 2200 Nonnetje            |          |          |          |      |       | 0      |
| 2210 Middelste Zaagbek   |          |          |          |      |       | 0      |
| 2230 Grote Zaagbek       |          |          |          |      |       | 0      |
| 4070 Waterral            |          |          |          |      |       | 0      |
| 4240 Waterhoen           | 139      | 8        | 19       |      |       | 166    |
| 4290 Meerkcet            | 40       | 4        |          |      |       | 44     |
|                          |          |          |          |      |       | 0      |

Opmerkingen - Weersgesteldheid:



## Watervogeltelling november 2004

### Zedelgem - Torhout - Jabbeke

| Gebied:                                | LLP      | VV       | KADM     | WRJB     | WJSH     | WSH | PZG      | PSG   | KMV      | Tota |
|--|----------|----------|----------|----------|----------|-----|----------|-------|----------|------|
| Datum                                  | 16/11/04 | 13/11/04 | 25/11/04 | 15/11/04 | 13/11/04 |     | 15/11/04 |       | 25/11/04 |      |
| Waarnemer(s)                           | GOB      | LDC      | IL       | KDV      | JMY      |     | JLT      |       | ?        |      |
| Code gebied                            | 30902    |          |          |          |          |     | 34501    | 37101 |          |      |
| 20 Roodkeelduiker                      |          |          |          |          |          |     |          |       |          |      |
| 30 Parelduiker                         |          |          |          |          |          |     |          |       |          |      |
| 40 Ijsduiker                           |          |          |          |          |          |     |          |       |          |      |
| 70 Dodaars                             |          |          |          |          |          |     |          |       |          |      |
| 90 Fuut                                |          |          |          |          |          |     | 2        |       |          |      |
| 100 Roodhalsfuut                       |          |          |          |          |          |     |          |       |          |      |
| 110 Kuifduiker                         |          |          |          |          |          |     |          |       |          |      |
| 120 Geoorde Fuut                       |          |          |          |          |          |     |          |       |          |      |
| 720 Aalscholver                        |          | 309      | 4        |          | 5        |     | 1        |       |          | 319  |
| 800 Kuifaalscholver                    |          |          |          |          |          |     |          |       |          |      |
| 950 Roerdcmp                           |          |          |          |          |          |     |          |       |          |      |
| 1040 Kwak                              |          |          |          |          |          |     |          |       |          |      |
| 1190 Kleine Zilverreiger               |          |          |          |          |          |     |          |       |          |      |
| 1210 Grote Zilverreiger                |          |          |          |          |          |     |          |       |          |      |
| 1220 Blauwe Reiger                     |          | 3        | 2        | 4        | 8        |     |          |       |          | 17   |
| 1340 Ooievaar                          |          |          |          |          |          |     |          |       |          |      |
| 1440 Lepelaar                          |          |          |          |          |          |     |          |       |          |      |
| 1520 Knobbelzwaan                      |          |          |          | 4        | 5        |     |          |       |          | 9    |
| 1528 Zwarte Zwaan                      |          |          |          |          | 1        |     |          |       |          | 1    |
| 1530 Kleine Zwaan                      |          |          |          |          |          |     |          |       |          |      |
| 1540 Wilde Zwaan                       |          |          |          |          |          |     |          |       |          |      |
| 1710 Casarca                           |          |          |          |          |          |     |          |       |          |      |
| 1730 Bergeend                          |          |          |          |          | 2        |     |          |       |          | 2    |
| 1780 Mandarijneend                     |          | 9        | 3        |          |          |     |          |       |          | 12   |
| 1790 Smient                            | 83       | 2        |          |          | 341      |     |          |       |          | 426  |
| 1820 Krakeend                          | 10       | 5        |          |          |          |     |          |       |          | 15   |
| 1840 Wintertaling                      |          | 11       |          |          | 30       |     |          |       |          | 41   |
| 1860 Wilde Eend                        | 43       | 204      | 129      |          | 117      |     | 20       |       | 43       | 556  |
| 1869 Soepeend                          |          |          |          |          |          |     |          |       |          |      |
| 1890 Pijlstaart                        |          |          |          |          |          |     |          |       |          |      |
| 1910 Zomertaling                       |          |          |          |          |          |     |          |       |          |      |
| 1940 Slobeend                          |          | 12       |          |          | 2        |     |          |       |          | 14   |
| 1960 Krooneend                         |          |          |          |          |          |     |          |       |          |      |
| 1980 Tafeleend                         | 10       |          |          |          |          |     |          |       |          | 10   |
| 2020 Witoogeend                        |          |          |          |          |          |     |          |       |          |      |
| 2030 Kuifeend                          | 25       | 16       |          |          |          |     |          |       |          | 41   |
| 2040 Toppereend                        |          |          |          |          |          |     |          |       |          |      |
| 2060 Eidereend                         |          |          |          |          |          |     |          |       |          |      |
| 2120 Ijseend                           |          |          |          |          |          |     |          |       |          |      |
| 2130 Zwarte Zee-eend                   |          |          |          |          |          |     |          |       |          |      |
| 2150 Grote Zee-eend                    |          |          |          |          |          |     |          |       |          |      |
| 2180 Brilduiker                        |          |          |          |          |          |     |          |       |          |      |
| 2200 Nonnetje                          |          |          |          |          |          |     |          |       |          |      |
| 2210 Middelste Zaagbek                 |          |          |          |          |          |     |          |       |          |      |
| 2230 Grote Zaagbek                     |          |          |          |          |          |     |          |       |          |      |
| 4070 Waterral                          |          |          |          |          |          |     |          |       |          |      |
| 4240 Waterhoen                         | 7        | 3        | 50       |          | 130      |     | 10       |       | 1        | 201  |
| 4290 Meerkoet                          | 61       | 112      |          |          | 67       |     | 4        |       |          | 244  |
|  |          |          |          |          |          |     |          |       |          | 0    |
| <b>Opmerkingen - Weersgesteldheid:</b> |          |          |          |          |          |     |          |       |          |      |



## Watervogeltelling november 2004

### Oudenburg - De Haan

| Gebied:                  | PRS      | PET      | WCPO     | OVSP | PVG      | BWVG     | Totaal |
|--------------------------|----------|----------|----------|------|----------|----------|--------|
| Datum                    | 15/11/04 | 15/11/04 | 15/11/04 |      | 15/11/04 | 15/11/04 |        |
| Waarnemer(s)             | KDV      | KDV      | NMO      |      | FVH      | NMO      |        |
| Code gebied              | 30101    | 38201    |          |      | 31701    |          |        |
| 20 Roodkeelduiker        |          |          |          |      |          |          | 0      |
| 30 Parelduiker           |          |          |          |      |          |          | 0      |
| 40 Ijsduiker             |          |          |          |      |          |          | 0      |
| 70 Dodaa's               |          |          |          |      | 8        |          | 8      |
| 90 Fuut                  | 31       | 2        |          |      |          |          | 33     |
| 100 Roodhalsfuut         |          |          |          |      |          |          | 0      |
| 110 Kuifduiker           |          |          |          |      |          |          | 0      |
| 120 Geoorde Fuut         |          |          |          |      |          |          | 0      |
| 720 Aalscholver          | 76       | 7        | 1        |      |          |          | 84     |
| 800 Kuifaalscholver      |          |          |          |      |          |          | 0      |
| 950 Roerdomp             |          |          |          |      |          |          | 0      |
| 1040 Kwak                |          |          |          |      |          |          | 0      |
| 1190 Kleine Zilverreiger |          |          | 4        |      |          |          | 4      |
| 1210 Grote Zilverreiger  |          |          |          |      |          |          | 0      |
| 1220 Blauwe Reiger       | 2        | 2        | 2        |      |          | 3        | 9      |
| 1340 Ooievaar            |          |          |          |      |          |          | 0      |
| 1440 Lepelaar            |          |          |          |      |          |          | 0      |
| 1520 Knobbelswaan        |          |          |          |      |          |          | 0      |
| 1528 Zwarte Zwaan        |          |          |          |      |          |          | 0      |
| 1530 Kleine Zwaan        |          |          |          |      |          |          | 0      |
| 1540 Wilde Zwaan         |          |          |          |      |          |          | 0      |
| 1710 Casarca             |          |          |          |      |          |          | 0      |
| 1730 Bergeend            | 8        |          | 2        |      | 8        |          | 18     |
| 1780 Mandarijneend       |          |          |          |      |          |          | 0      |
| 1790 Smient              | 2765     |          | 120      |      | 1140     | 45       | 4070   |
| 1820 Kraakeend           | 26       |          |          |      |          |          | 26     |
| 1840 Winteraling         | 255      |          | 7        |      | 4        | 12       | 278    |
| 1860 Wilde Eend          | 930      | 10       | 18       |      | 770      | 37       | 1765   |
| 1869 Soepeend            |          |          |          |      |          |          | 0      |
| 1890 Pijlstaart          | 9        |          |          |      |          |          | 9      |
| 1910 Zomertaling         |          |          |          |      |          |          | 0      |
| 1940 Slopeend            | 41       |          |          |      | 2        |          | 43     |
| 1960 Krooneend           |          |          |          |      |          |          | 0      |
| 1980 Tafeleend           | 61       |          |          |      |          |          | 61     |
| 2020 Witoogeend          |          |          |          |      |          |          | 0      |
| 2030 Kuifeend            | 113      |          |          |      |          |          | 113    |
| 2040 Toppereend          |          |          |          |      |          |          | 0      |
| 2060 Eidereend           |          |          |          |      |          |          | 0      |
| 2120 Ijseend             |          |          |          |      |          |          | 0      |
| 2130 Zwarte Zee-eend     |          |          |          |      |          |          | 0      |
| 2150 Grote Zee-eend      | 1        |          |          |      |          |          | 1      |
| 2180 Brilduiker          | 8        |          |          |      |          |          | 8      |
| 2200 Nonneje             |          |          |          |      |          |          | 0      |
| 2210 Middelste Zaagbek   |          |          |          |      |          |          | 0      |
| 2230 Grote Zaagbek       |          |          |          |      |          |          | 0      |
| 4070 Waterral            | 1        |          |          |      |          |          | 1      |
| 4240 Waterhoen           | 4        | 2        | 45       |      |          | 14       | 65     |
| 4290 Meerkoet            | 12       | 50       | 8        |      | 11       | 5        | 86     |
|                          |          |          |          |      |          |          | 0      |

**Opmerkingen - Weersgesteldheid:**



|  |          | Watervogeltelling |          |          |          |          | december 2004 |       |          |        |  |  |
|--|----------|-------------------|----------|----------|----------|----------|---------------|-------|----------|--------|--|--|
|  |          | K n o k k e       |          |          |          |          |               |       |          |        |  |  |
| Gebied:                                | Z        | KLVL              | KPOV     | ZWDG     | GDPO     | KRDC     | ZVKN          | ZPKN  | KPNV     | Totaal |  |  |
| Datum                                  | 18/12/04 |                   | 21/12/04 | 21/12/04 | 21/12/04 | 21/12/04 |               |       | 21/12/04 |        |  |  |
| Waarnemer(s)                           | GBU      |                   | MVW      | MVW      | MVW      | MVW      |               |       | MVW      |        |  |  |
| Code gebied                            | 30204    |                   | 30222    |          |          |          |               | 30221 |          |        |  |  |
| 20 Roodkeelduiker                      |          |                   |          |          |          |          |               |       |          | 0      |  |  |
| 30 Parelduiker                         |          |                   |          |          |          |          |               |       |          | 0      |  |  |
| 40 Ijsduiker                           |          |                   |          |          |          |          |               |       |          | 0      |  |  |
| 70 Dodaars                             |          |                   | 1        |          |          | 1        |               |       |          | 2      |  |  |
| 90 Fuut                                | 12       |                   |          |          |          |          |               |       |          | 12     |  |  |
| 100 Roodhalsfuut                       |          |                   |          |          |          |          |               |       |          | 0      |  |  |
| 110 Kuifduiker                         |          |                   |          |          |          |          |               |       |          | 0      |  |  |
| 120 Gecorde Fuut                       |          |                   |          |          |          |          |               |       |          | 0      |  |  |
| 720 Aalscholver                        | 20       |                   | 1        | 2        |          | 1        |               | 4     |          | 28     |  |  |
| 800 Kuifaalscholver                    |          |                   |          |          |          |          |               |       |          | 0      |  |  |
| 950 Roerdomp                           |          |                   |          |          |          |          |               |       |          | 0      |  |  |
| 1040 Kwak                              |          |                   |          |          |          |          |               | 16    |          | 16     |  |  |
| 1190 Kleine Zilverreiger               | 1        |                   | 1        |          |          |          |               |       |          | 2      |  |  |
| 1210 Grote Zilverreiger                |          |                   |          |          |          |          |               |       |          | 0      |  |  |
| 1220 Blauwe Reiger                     |          |                   | 1        | 2        | 1        | 1        |               | 1     |          | 6      |  |  |
| 1340 Ooievaar                          |          |                   |          |          |          |          |               |       |          | 0      |  |  |
| 1440 Lepelaar                          |          |                   |          |          |          |          |               |       |          | 0      |  |  |
| 1520 Knobbelzwaan                      |          |                   |          |          |          |          |               |       |          | 0      |  |  |
| 1528 Zwarte Zwaan                      |          |                   |          |          |          |          |               |       |          | 0      |  |  |
| 1530 Kleine Zwaan                      |          |                   |          |          |          |          |               |       |          | 0      |  |  |
| 1540 Wilde Zwaan                       |          |                   |          |          |          |          |               |       |          | 0      |  |  |
| 1710 Casarca                           |          |                   |          |          |          |          |               |       |          | 0      |  |  |
| 1730 Bergeend                          | 70       |                   | 9        | 2        | 4        | 2        |               | 4     |          | 91     |  |  |
| 1780 Mar darijneend                    |          |                   |          |          |          |          |               |       |          | 0      |  |  |
| 1790 Smient                            | 250      |                   | 12       | 52       | 280      |          |               |       |          | 594    |  |  |
| 1820 Krakeend                          | 12       |                   |          |          |          |          |               | 3     |          | 15     |  |  |
| 1840 Wintertaling                      |          |                   | 11       |          | 7        | 13       |               | 9     |          | 40     |  |  |
| 1860 Wilde Eend                        | 2000     |                   | 24       | 6        | 8        | 5        |               | 130   |          | 2173   |  |  |
| 1869 Soepeend                          |          |                   |          |          |          |          |               |       |          | 0      |  |  |
| 1890 Pijlstaart                        |          |                   |          |          | 1        |          |               |       |          | 1      |  |  |
| 1910 Zomertaling                       |          |                   |          |          |          |          |               |       |          | 0      |  |  |
| 1940 Slobeend                          | 40       |                   | 30       |          | 2        |          |               | 10    |          | 82     |  |  |
| 1960 Krooneend                         |          |                   |          |          |          |          |               |       |          | 0      |  |  |
| 1980 Tafelend                          |          |                   |          |          |          |          |               | 1     |          | 1      |  |  |
| 2020 Witoogeend                        |          |                   |          |          |          |          |               |       |          | 0      |  |  |
| 2030 Kuifeend                          |          |                   |          | 6        |          |          |               | 2     |          | 8      |  |  |
| 2040 Topereend                         |          |                   |          |          |          |          |               |       |          | 0      |  |  |
| 2060 Eidereend                         |          |                   |          |          |          |          |               |       |          | 0      |  |  |
| 2120 Ijseend                           |          |                   |          |          |          |          |               |       |          | 0      |  |  |
| 2130 Zwarte Zee-eend                   |          |                   |          |          |          |          |               |       |          | 0      |  |  |
| 2150 Grote Zee-eend                    |          |                   |          |          |          |          |               |       |          | 0      |  |  |
| 2180 Brilduiker                        | 7        |                   |          |          |          |          |               |       |          | 7      |  |  |
| 2200 Nonnetje                          |          |                   |          |          |          |          |               |       |          | 0      |  |  |
| 2210 Middelste Zaagbek                 |          |                   |          |          |          |          |               |       |          | 0      |  |  |
| 2230 Grote Zaagbek                     |          |                   |          |          |          |          |               |       |          | 0      |  |  |
| 4070 Waterral                          |          |                   | 1        |          |          |          |               | 1     |          | 2      |  |  |
| 4240 Waterhoen                         | 164      |                   |          | 3        | 7        |          |               | 29    |          | 203    |  |  |
| 4290 Meerkoet                          |          |                   | 2        | 8        | 25       | 4        |               | 9     |          | 48     |  |  |
|  |          |                   |          |          |          |          |               |       |          | 0      |  |  |
| <b>Opmerkingen - Weersgesteldheid:</b> |          |                   |          |          |          |          |               |       |          |        |  |  |



**Watervogeltelling      december 2004**

**Heist**

| Gebied                   | KPDU  | PCKN  | LBHE  | ZMKN     | SZKH | KPHE     | NVS      | AFL      | BVH | Totaal |
|--------------------------|-------|-------|-------|----------|------|----------|----------|----------|-----|--------|
| Datum                    |       |       |       | 12/12/04 |      | 18/12/04 | 18/12/04 | 18/12/04 |     |        |
| Waarnemer(s)             |       |       |       | LVR      |      | DVT      | DVT      | DVT      |     |        |
| Code gebied              | 30201 | 30202 | 30203 | 30206    |      |          |          |          |     |        |
| 20 Roodkeelduiker        |       |       |       |          |      |          |          |          |     | 0      |
| 30 Parelduiker           |       |       |       |          |      |          |          |          |     | 0      |
| 40 Ijsduiker             |       |       |       |          |      |          |          |          |     | 0      |
| 70 Dodaars               |       |       |       |          |      |          |          | 3        |     | 3      |
| 90 Fuut                  |       |       |       |          |      |          |          | 1        |     | 1      |
| 100 Roodhalsfuut         |       |       |       |          |      |          |          |          |     | 0      |
| 110 Kuifduiker           |       |       |       |          |      |          |          |          |     | 0      |
| 120 Gecorde Fuut         |       |       |       |          |      |          |          |          |     | 0      |
| 720 Aalscholver          |       |       |       |          |      |          |          | 11       |     | 11     |
| 800 Kuifaalscholver      |       |       |       | 4        |      |          |          |          |     | 4      |
| 950 Roerdomp             |       |       |       |          |      |          |          |          |     | 0      |
| 1040 Kwak                |       |       |       |          |      |          |          |          |     | 0      |
| 1190 Kleine Zilverreiger |       |       |       |          |      | 1        |          |          |     | 1      |
| 1210 Grote Zilverreiger  |       |       |       |          |      |          |          |          |     | 0      |
| 1220 Blauwe Reiger       |       |       |       |          |      | 2        | 6        | 2        |     | 10     |
| 1340 Ooievaar            |       |       |       |          |      |          |          |          |     | 0      |
| 1440 Lepelaar            |       |       |       |          |      |          |          |          |     | 0      |
| 1520 Knobbelzwaan        |       |       |       |          |      | 1        |          |          |     | 1      |
| 1528 Zwarte Zwaan        |       |       |       |          |      |          |          |          |     | 0      |
| 1530 Kleine Zwaan        |       |       |       |          |      |          |          |          |     | 0      |
| 1540 Wilde Zwaan         |       |       |       |          |      |          |          |          |     | 0      |
| 1710 Casarca             |       |       |       |          |      |          |          |          |     | 0      |
| 1730 Bergeend            |       |       |       |          |      | 2        | 2        |          |     | 4      |
| 1780 Mar darijneend      |       |       |       |          |      |          |          |          |     | 0      |
| 1790 Smient              |       |       |       |          |      |          | 11       | 539      |     | 550    |
| 1820 Krakeend            |       |       |       |          |      | 18       |          | 5        |     | 23     |
| 1840 Wintertaling        |       |       |       |          |      | 59       | 1        | 11       |     | 71     |
| 1860 Wilde Eend          |       |       |       | 134      |      | 40       | 7        | 280      |     | 461    |
| 1869 Soepeend            |       |       |       | 3        |      |          |          |          |     | 3      |
| 1890 Pijlstaart          |       |       |       |          |      |          |          |          |     | 0      |
| 1910 Zomertaling         |       |       |       |          |      |          |          |          |     | 0      |
| 1940 Sloeend             |       |       |       |          |      | 28       |          | 3        |     | 31     |
| 1960 Krooneend           |       |       |       |          |      |          |          |          |     | 0      |
| 1980 Tafelend            |       |       |       | 3        |      |          |          | 9        |     | 12     |
| 2020 Witoogeend          |       |       |       |          |      |          |          |          |     | 0      |
| 2030 Kuifeend            |       |       |       | 1        |      |          |          | 88       |     | 89     |
| 2040 Topereend           |       |       |       |          |      |          |          |          |     | 0      |
| 2060 Eideereend          |       |       |       |          |      |          |          |          |     | 0      |
| 2120 Ijseend             |       |       |       |          |      |          |          |          |     | 0      |
| 2130 Zwarte Zee-eend     |       |       |       |          |      |          |          |          |     | 0      |
| 2150 Grote Zee-eend      |       |       |       |          |      |          |          |          |     | 0      |
| 2180 Brilduiker          |       |       |       |          |      |          |          | 1        |     | 1      |
| 2200 Nonnetje            |       |       |       |          |      |          |          |          |     | 0      |
| 2210 Middelste Zaagbek   |       |       |       |          |      |          |          |          |     | 0      |
| 2230 Grote Zaagbek       |       |       |       |          |      |          |          |          |     | 0      |
| 4070 Waterral            |       |       |       |          |      |          |          |          |     | 0      |
| 4240 Waterhoen           |       |       |       | 7        |      | 39       | 29       | 4        |     | 79     |
| 4290 Meerkoet            |       |       |       | 49       |      | 38       | 4        | 11       |     | 102    |

**Opmerkingen - Weersgesteldheid:**



## Watervogeltelling december 2004

### Blankenberge + Zuienkerke

| Gebied                   | WUK      | HBB   | Z*BB | PMK      | LMMK     | HMMK | HMHT | PPW      | *ZK | Totaal |
|--------------------------|----------|-------|------|----------|----------|------|------|----------|-----|--------|
| Datum                    | 18/12/04 |       |      | 19/12/04 | 19/12/04 |      |      | 19/12/04 |     |        |
| Waarnemer(s)             | WUP      |       |      | JZV      | JZV      |      |      | NED      |     |        |
| Code gebied              |          | 30602 |      | 33302    | 33303    |      |      |          |     |        |
| 20 Roodkeelduiker        |          |       |      |          |          |      |      |          |     | 0      |
| 30 Parelduiker           |          |       |      |          |          |      |      |          |     | 0      |
| 40 Ijsduiker             |          |       |      |          |          |      |      |          |     | 0      |
| 70 Dodaars               | 6        |       |      |          |          |      |      | 1        |     | 7      |
| 90 Fuut                  |          |       |      |          |          |      |      | 5        |     | 5      |
| 100 Roodhalsfuut         |          |       |      |          |          |      |      |          |     | 0      |
| 110 Kuifduiker           |          |       |      |          |          |      |      |          |     | 0      |
| 120 Geoorce Fuut         |          |       |      |          |          |      |      |          |     | 0      |
| 720 Aalscholver          | 2        |       |      |          | 8        |      |      | 15       |     | 25     |
| 800 Kuifaalscholver      |          |       |      |          |          |      |      |          |     | 0      |
| 950 Roerdomp             |          |       |      |          |          |      |      |          |     | 0      |
| 1040 Kwak                |          |       |      |          |          |      |      |          |     | 0      |
| 1190 Kleine Zilverreiger | 3        |       |      |          | 4        |      |      |          |     | 7      |
| 1210 Grote Zilverreiger  |          |       |      |          |          |      |      |          |     | 0      |
| 1220 Blauwe Reiger       | 40       |       |      |          | 3        |      |      |          |     | 43     |
| 1340 Ooievaar            |          |       |      |          |          |      |      |          |     | 0      |
| 1440 Lepelaar            |          |       |      |          |          |      |      |          |     | 0      |
| 1520 Knobbelzwaan        |          |       |      |          |          |      |      |          |     | 0      |
| 1528 Zwarte Zwaan        |          |       |      |          |          |      |      |          |     | 0      |
| 1530 Kleine Zwaan        |          |       |      |          |          |      |      |          |     | 0      |
| 1540 Wilde Zwaan         |          |       |      |          |          |      |      |          |     | 0      |
| 1710 Casarca             |          |       |      |          |          |      |      |          |     | 0      |
| 1730 Bergeend            | 34       |       |      |          | 2        |      |      |          |     | 36     |
| 1780 Mandarijneend       |          |       |      |          |          |      |      |          |     | 0      |
| 1790 Smient              | 6332     |       |      | 6        |          |      |      | 64       |     | 6402   |
| 1820 Krakeend            |          |       |      | 8        |          |      |      | 4        |     | 12     |
| 1840 Wintertaling        | 206      |       |      | 1        |          |      |      |          |     | 207    |
| 1860 Wilde Eend          | 409      |       |      | 50       | 10       |      |      | 688      |     | 1157   |
| 1869 Soepeend            | 1        |       |      |          |          |      |      |          |     | 1      |
| 1890 Pijlstaart          |          |       |      |          |          |      |      |          |     | 0      |
| 1910 Zomertaling         |          |       |      |          |          |      |      |          |     | 0      |
| 1940 Slopeend            | 31       |       |      | 8        |          |      |      | 42       |     | 81     |
| 1960 Krooneend           |          |       |      |          |          |      |      |          |     | 0      |
| 1980 Tafeleend           |          |       |      |          |          |      |      |          |     | 0      |
| 2020 Witoogeend          |          |       |      |          |          |      |      |          |     | 0      |
| 2030 Kuifeend            |          |       |      | 30       |          |      |      | 33       |     | 63     |
| 2040 Toppereend          |          |       |      |          |          |      |      |          |     | 0      |
| 2060 Eidereend           |          |       |      |          |          |      |      |          |     | 0      |
| 2120 Ijseend             |          |       |      |          |          |      |      |          |     | 0      |
| 2130 Zwarte Zee-eend     |          |       |      |          |          |      |      |          |     | 0      |
| 2150 Grote Zee-eend      |          |       |      |          |          |      |      |          |     | 0      |
| 2180 Brilduiker          |          |       |      |          |          |      |      |          |     | 0      |
| 2200 Nonnetje            |          |       |      |          |          |      |      |          |     | 0      |
| 2210 Middelste Zaagbek   |          |       |      |          |          |      |      |          |     | 0      |
| 2230 Grote Zaagbek       |          |       |      |          |          |      |      |          |     | 0      |
| 4070 Waterral            |          |       |      |          |          |      |      |          |     | 0      |
| 4240 Waterhoen           | 60       |       |      |          | 15       |      |      | 4        |     | 79     |
| 4290 Meerkcet            | 113      |       |      |          |          |      |      | 60       |     | 173    |

Opmerkingen - Weersgesteldheid:

LMMK = Hoge en Lage moere



# Watervogeltelling

## december 2004

### D a m m e

| Gebied:                  | SWDW     | DVBD     | SBBS     | SBSM     | WDVW     | WDVO     | KPDM | WCRW     | BPDM     | PWDM     | Totaal |
|--------------------------|----------|----------|----------|----------|----------|----------|------|----------|----------|----------|--------|
| Datum                    | 19/12/04 | 19/12/04 | 19/12/04 | 19/12/04 | 19/12/04 | 19/12/04 |      | 19/12/04 | 19/12/04 | 19/12/04 |        |
| Waarnemer(s)             | RPI      | RPI      | RPI      | RPI      | RPI      | RPI      |      | RPI      | RPI      | RPI      |        |
| Code gebied              |          |          |          |          |          |          |      |          |          |          |        |
| 20 Roodkeelduiker        |          |          |          |          |          |          |      |          |          |          | 0      |
| 30 Parelduiker           |          |          |          |          |          |          |      |          |          |          | 0      |
| 40 Ijsduiker             |          |          |          |          |          |          |      |          |          |          | 0      |
| 70 Dodaars               |          |          |          | 6        |          |          |      | 1        |          | 3        | 10     |
| 90 Fuut                  |          |          | 1        |          |          |          |      |          |          |          | 1      |
| 100 Roodhalsfuut         |          |          |          |          |          |          |      |          |          |          | 0      |
| 110 Kuifduiker           |          |          |          |          |          |          |      |          |          |          | 0      |
| 120 Geoorde Fuut         |          |          |          |          |          |          |      |          |          |          | 0      |
| 720 Aalscholver          |          | 1        |          |          |          |          |      |          |          | 1        | 2      |
| 800 Kuifaalscholver      |          |          |          |          |          |          |      |          |          |          | 0      |
| 950 Roerdomp             |          |          |          |          |          |          |      |          |          |          | 0      |
| 1040 Kwak                |          |          |          |          |          |          |      |          |          |          | 0      |
| 1190 Kleine Zilverreiger |          |          |          |          |          |          |      |          |          |          | 0      |
| 1210 Grote Zilverreiger  |          |          |          |          |          |          |      |          |          |          | 0      |
| 1220 Blauwe Reiger       | 2        |          |          |          | 5        |          |      | 4        |          | 2        | 13     |
| 1340 Ooievaar            |          |          |          |          |          |          |      |          |          |          | 0      |
| 1440 Lepelaar            |          |          |          |          |          |          |      |          |          |          | 0      |
| 1520 Knobbelzwaan        |          |          |          |          |          |          |      |          |          |          | 0      |
| 1528 Zwarte Zwaan        |          |          |          |          |          |          |      |          |          |          | 0      |
| 1530 Kleine Zwaan        |          |          |          |          |          |          |      |          |          |          | 0      |
| 1540 Wilde Zwaan         |          |          |          |          |          |          |      |          |          |          | 0      |
| 1710 Casarca             |          |          |          |          |          |          |      |          |          |          | 0      |
| 1730 Bergeend            |          |          |          |          | 3        |          |      |          |          | 1        | 4      |
| 1780 Mandarijneend       |          |          |          |          |          |          |      |          |          |          | 0      |
| 1790 Smient              |          |          |          |          | 205      | 121      |      | 524      |          | 180      | 1030   |
| 1820 Krakeend            | 13       |          |          |          |          |          |      |          |          | 1        | 14     |
| 1840 Wintertaling        | 3        |          |          |          | 10       | 33       |      | 6        |          | 10       | 62     |
| 1860 Wilde Eend          | 4        | 74       | 140      | 133      | 20       | 6        |      | 22       | 6        | 13       | 418    |
| 1869 Soepeend            |          |          |          |          |          |          |      |          |          |          | 0      |
| 1890 Pijlstaart          |          |          |          |          |          |          |      |          |          |          | 0      |
| 1910 Zomertaling         |          |          |          |          |          |          |      |          |          |          | 0      |
| 1940 Slobeend            |          |          |          |          | 4        |          |      |          |          |          | 4      |
| 1960 Krooneend           |          |          |          |          |          |          |      |          |          |          | 0      |
| 1980 Tafeleend           |          |          |          |          |          |          |      |          |          |          | 0      |
| 2020 Witoogeend          |          |          |          |          |          |          |      |          |          |          | 0      |
| 2030 Kuifeend            | 2        | 8        | 52       | 52       |          |          |      |          | 5        |          | 119    |
| 2040 Toppereend          |          |          |          |          |          |          |      |          |          |          | 0      |
| 2060 Eidereend           |          |          |          |          |          |          |      |          |          |          | 0      |
| 2120 Ijseend             |          |          |          |          |          |          |      |          |          |          | 0      |
| 2130 Zwarte Zee-eend     |          |          |          |          |          |          |      |          |          |          | 0      |
| 2150 Grote Zee-eend      |          |          |          |          |          |          |      |          |          |          | 0      |
| 2180 Brilduiker          |          |          |          |          |          |          |      |          |          |          | 0      |
| 2200 Nonnetje            |          |          |          |          |          |          |      |          |          |          | 0      |
| 2210 Middelste Zaagbek   |          |          |          |          |          |          |      |          |          |          | 0      |
| 2230 Grote Zaagbek       |          |          |          |          |          |          |      |          |          |          | 0      |
| 4070 Waterral            | 2        |          |          |          |          |          |      |          |          |          | 2      |
| 4240 Waterhoen           | 29       | 13       | 21       | 40       |          | 15       |      | 23       |          | 34       | 175    |
| 4290 Meerkoet            | 8        | 38       | 7        | 7        |          | 7        |      | 76       | 22       | 7        | 172    |
|                          |          |          |          |          |          |          |      |          |          |          | 0      |

Opmerkingen - Weersgesteldheid:







## Watervogeltelling december 2004

### Oostkerke - Hoeke

| Gebied:                  | WCOK     | PBOK | KPOK | DVHS     | *HK      | DVHN     | KPSD     | Totaal |
|--------------------------|----------|------|------|----------|----------|----------|----------|--------|
| Datum                    | 18/12/04 |      |      | 18/12/04 | 18/12/04 | 18/12/04 | 18/12/04 |        |
| Waarnemer(s)             | MGH      |      |      | MGH      | MGH      | MGH      | MGH      |        |
| Code gebied              |          |      |      |          |          |          | 31401    |        |
| 20 Roodkeelduiker        |          |      |      |          |          |          |          | 0      |
| 30 Parelduiker           |          |      |      |          |          |          |          | 0      |
| 40 Ijsduiker             |          |      |      |          |          |          |          | 0      |
| 70 Dodaars               |          |      |      |          |          |          |          | 0      |
| 90 Fuut                  |          |      |      | 2        |          | 3        | 2        | 7      |
| 100 Roodhalsfuut         |          |      |      |          |          |          |          | 0      |
| 110 Kuifduiker           |          |      |      |          |          |          |          | 0      |
| 120 Geoorde Fuut         |          |      |      |          |          |          |          | 0      |
| 720 Aalscholver          |          |      |      |          |          | 2        |          | 2      |
| 800 Kuifaalscholver      |          |      |      |          |          |          |          | 0      |
| 950 Roercomp             |          |      |      |          |          |          |          | 0      |
| 1040 Kwak                |          |      |      |          |          |          |          | 0      |
| 1190 Kleine Zilverreiger |          |      |      |          |          |          |          | 0      |
| 1210 Grote Zilverreiger  |          |      |      |          |          |          |          | 0      |
| 1220 Blauwe Reiger       |          |      |      |          |          |          |          | 0      |
| 1340 Ooievaar            |          |      |      |          |          |          |          | 0      |
| 1440 Lepelaar            |          |      |      |          |          |          |          | 0      |
| 1520 Knobbelzwaan        |          |      |      |          |          |          |          | 0      |
| 1528 Zwarte Zwaan        |          |      |      |          |          |          |          | 0      |
| 1530 Kleine Zwaan        |          |      |      |          |          |          |          | 0      |
| 1540 Wilde Zwaan         |          |      |      |          |          |          |          | 0      |
| 1710 Casarca             |          |      |      |          |          |          |          | 0      |
| 1730 Bergeend            | 3        |      |      |          | 2        |          |          | 5      |
| 1780 Mandarijneend       |          |      |      |          |          |          |          | 0      |
| 1790 Smient              | 137      |      |      |          |          |          |          | 137    |
| 1820 Krakeend            |          |      |      |          |          |          |          | 0      |
| 1840 Wintertaling        | 19       |      |      |          |          |          |          | 19     |
| 1860 Wilde Eend          | 22       |      |      | 29       | 3        | 17       | 5        | 76     |
| 1869 Soepeend            |          |      |      |          |          |          |          | 0      |
| 1890 Pijlstaart          |          |      |      |          |          |          |          | 0      |
| 1910 Zomertaling         |          |      |      |          |          |          |          | 0      |
| 1940 Slobeend            |          |      |      |          |          |          |          | 0      |
| 1960 Krooneend           |          |      |      |          |          |          |          | 0      |
| 1980 Tafeleend           |          |      |      |          |          |          |          | 0      |
| 2020 Witoogeend          |          |      |      |          |          |          |          | 0      |
| 2030 Kuifeend            |          |      |      | 34       |          | 23       | 7        | 64     |
| 2040 Toppereend          |          |      |      |          |          |          |          | 0      |
| 2060 Eidereend           |          |      |      |          |          |          |          | 0      |
| 2120 Ijseend             |          |      |      |          |          |          |          | 0      |
| 2130 Zwarte Zee-eend     |          |      |      |          |          |          |          | 0      |
| 2150 Grote Zee-eend      |          |      |      |          |          |          |          | 0      |
| 2180 Brilduiker          |          |      |      |          |          |          |          | 0      |
| 2200 Nonnetje            |          |      |      |          |          |          |          | 0      |
| 2210 Middelste Zaagbek   |          |      |      |          |          |          |          | 0      |
| 2230 Grote Zaagbek       |          |      |      |          |          |          |          | 0      |
| 4070 Waterral            |          |      |      |          |          |          |          | 0      |
| 4240 Waterhoen           |          |      |      |          |          |          |          | 0      |
| 4290 Meerkoet            | 22       |      |      | 19       | 5        | 17       | 3        | 66     |
|                          |          |      |      |          |          |          |          | 0      |

**Opmerkingen - Weersgesteldheid:**



## Watervogeltelling december 2004

### Beernem

| Gebied:                  | VHW      | VYDK     | KABD | BKV   | ZWBN     | MBBN  | GVBS     | *BN | ZBHV     | Totaal |
|--------------------------|----------|----------|------|-------|----------|-------|----------|-----|----------|--------|
| Datum                    | 21/12/04 | 21/12/04 |      |       | 21/12/04 |       | 21/12/04 |     | 18/12/04 |        |
| Waarnemer(s)             | DHM      | DHM      |      |       | DHM      |       | DHM      |     | MDC      |        |
| Code gebied              | 32402    | 32405    |      | 32413 |          | 32408 | 32411    |     | 31601    |        |
| 20 Roodkeelduiker        |          |          |      |       |          |       |          |     |          | 0      |
| 30 Parelduiker           |          |          |      |       |          |       |          |     |          | 0      |
| 40 Ijsduiker             |          |          |      |       |          |       |          |     |          | 0      |
| 70 Dodaars               |          |          |      |       |          |       |          |     |          | 0      |
| 90 Fuut                  | 1        |          |      |       |          |       | 1        |     |          | 2      |
| 100 Roodhalsfuut         |          |          |      |       |          |       |          |     |          | 0      |
| 110 Kuifduiker           |          |          |      |       |          |       |          |     |          | 0      |
| 120 Geoorde Fuut         |          |          |      |       |          |       |          |     |          | 0      |
| 720 Aalscholver          |          |          |      |       | 45       |       | 13       |     | 27       | 85     |
| 800 Kuifaalscholver      |          |          |      |       |          |       |          |     |          | 0      |
| 950 Roerdomp             |          |          |      |       |          |       |          |     |          | 0      |
| 1040 Kwak                |          |          |      |       |          |       |          |     |          | 0      |
| 1190 Kleine Zilverreiger |          |          |      |       |          |       |          |     |          | 0      |
| 1210 Grote Zilverreiger  |          |          |      |       |          |       |          |     |          | 0      |
| 1220 Blauwe Reiger       |          |          |      |       |          |       |          |     | 1        | 1      |
| 1340 Ooievaar            |          |          |      |       |          |       |          |     |          | 0      |
| 1440 Lepelaar            |          |          |      |       |          |       |          |     |          | 0      |
| 1520 Knobbelzwaan        |          |          |      |       |          |       |          |     |          | 0      |
| 1528 Zwarte Zwaan        |          |          |      |       |          |       |          |     |          | 0      |
| 1530 Kleine Zwaan        |          |          |      |       |          |       |          |     |          | 0      |
| 1540 Wilde Zwaan         |          |          |      |       |          |       |          |     |          | 0      |
| 1710 Casarca             |          |          |      |       |          |       |          |     |          | 0      |
| 1730 Bergeend            |          |          |      |       |          |       |          |     | 1        | 1      |
| 1780 Mandarijneend       |          |          |      |       |          |       |          |     |          | 0      |
| 1790 Smient              |          |          |      |       |          |       |          |     | 56       | 56     |
| 1820 Krakeend            |          |          |      |       |          |       | 3        |     | 7        | 10     |
| 1840 Wintertaling        |          |          |      |       | 24       |       |          |     |          | 24     |
| 1860 Wilde Eend          | 8        | 13       |      |       | 79       |       | 303      |     | 420      | 823    |
| 1869 Soepeend            |          |          |      |       | 1        |       | 3        |     | 8        | 12     |
| 1890 Pijlstaart          |          |          |      |       |          |       |          |     |          | 0      |
| 1910 Zomertaling         |          |          |      |       |          |       |          |     |          | 0      |
| 1940 Slobeend            |          |          |      |       |          |       |          |     | 20       | 20     |
| 1960 Krooneend           |          |          |      |       |          |       |          |     |          | 0      |
| 1980 Tafeleend           |          |          |      |       | 2        |       |          |     |          | 2      |
| 2020 Witoogeend          |          |          |      |       |          |       |          |     |          | 0      |
| 2030 Kuifeend            | 38       |          |      |       | 1        |       |          |     |          | 39     |
| 2040 Toppereend          |          |          |      |       |          |       |          |     |          | 0      |
| 2060 Eidereend           |          |          |      |       |          |       |          |     |          | 0      |
| 2120 Ijseend             |          |          |      |       |          |       |          |     |          | 0      |
| 2130 Zwarte Zee-eend     |          |          |      |       |          |       |          |     |          | 0      |
| 2150 Grote Zee-eend      |          |          |      |       |          |       |          |     |          | 0      |
| 2180 Brilduiker          |          |          |      |       |          |       |          |     |          | 0      |
| 2200 Nonnetje            |          |          |      |       |          |       |          |     |          | 0      |
| 2210 Middelste Zaagbek   |          |          |      |       |          |       |          |     |          | 0      |
| 2230 Grote Zaagbek       |          |          |      |       |          |       |          |     |          | 0      |
| 4070 Waterral            |          |          |      |       |          |       |          |     |          | 0      |
| 4240 Waterhoen           | 1        |          |      |       | 2        |       | 2        |     | 8        | 13     |
| 4290 Meerkoet            | 1        |          |      |       |          |       | 76       |     | 18       | 95     |

Opmerkingen - Weersgesteldheid:



# Watervogeltelling

december 2004

## Oostkamp - Oedelem - Sijsele

| Gebied:                  | GVMB     | GVSM     | PFOP     | SPOP     | PER      | RIOP     | KPOP | COP | Totaal |
|--------------------------|----------|----------|----------|----------|----------|----------|------|-----|--------|
| Datum                    | 21/12/04 | 18/12/04 | 18/12/04 | 18/12/04 | 18/12/04 | 18/12/04 |      |     |        |
| Waarnemer(s)             | DHM      | RDL      | MGH      | RDL      | MGH      | RDL      |      |     |        |
| Code gebied              |          |          | 31101    | 31103    | 31102    |          |      |     |        |
| 20 Roodkeelduiker        |          |          |          |          |          |          |      |     | 0      |
| 30 Parelduiker           |          |          |          |          |          |          |      |     | 0      |
| 40 Ijsduiker             |          |          |          |          |          |          |      |     | 0      |
| 70 Dodaars               | 3        |          |          | 1        |          |          |      |     | 4      |
| 90 Fuut                  | 6        | 1        |          |          | 4        |          |      |     | 11     |
| 100 Roodhalsfuut         |          |          |          |          |          |          |      |     | 0      |
| 110 Kuifduiker           |          |          |          |          |          |          |      |     | 0      |
| 120 Geoorde Fuut         |          |          |          |          |          |          |      |     | 0      |
| 720 Aalscholver          |          |          |          |          |          |          |      |     | 0      |
| 800 Kuifaalscholver      |          |          |          |          |          |          |      |     | 0      |
| 950 Roerdomp             |          |          |          |          |          |          |      |     | 0      |
| 1040 Kwak                |          |          |          | 1        |          |          |      |     | 1      |
| 1190 Kleine Zilverreiger |          |          |          |          |          |          |      |     | 0      |
| 1210 Grote Zilverreiger  |          |          |          |          |          |          |      |     | 0      |
| 1220 Blauwe Reiger       |          | 2        |          | 1        |          |          |      |     | 3      |
| 1340 Ooievaar            |          |          |          |          |          |          |      |     | 0      |
| 1440 Lepelaar            |          |          |          |          |          |          |      |     | 0      |
| 1520 Knobbelzwaan        |          |          |          |          |          |          |      |     | 0      |
| 1528 Zwarte Zwaan        |          |          |          |          |          |          |      |     | 0      |
| 1530 Kleine Zwaan        |          |          |          |          |          |          |      |     | 0      |
| 1540 Wilde Zwaan         |          |          |          |          |          |          |      |     | 0      |
| 1710 Casarca             |          |          |          |          |          |          |      |     | 0      |
| 1730 Bergeend            |          |          |          | 2        |          |          |      |     | 2      |
| 1780 Mandarijneend       |          |          |          |          |          |          |      |     | 0      |
| 1790 Smient              |          |          |          |          |          |          |      |     | 0      |
| 1820 Krakeend            | 13       |          |          |          |          |          |      |     | 13     |
| 1840 Wintertaling        |          |          |          |          |          |          |      |     | 0      |
| 1860 Wilde Eend          |          | 40       | 5        | 6        | 27       | 2        |      |     | 80     |
| 1869 Soepeend            |          | 11       |          |          |          |          |      |     | 11     |
| 1890 Pijlstaart          |          |          |          |          |          |          |      |     | 0      |
| 1910 Zomertaling         |          |          |          |          |          |          |      |     | 0      |
| 1940 Slobbeend           |          |          |          |          |          |          |      |     | 0      |
| 1960 Krooneend           |          |          |          |          |          |          |      |     | 0      |
| 1980 Tafeleend           |          |          | 2        |          |          |          |      |     | 2      |
| 2020 Witoogeend          |          |          |          |          |          |          |      |     | 0      |
| 2030 Kuifeend            |          |          | 1        |          |          |          |      |     | 1      |
| 2040 Topperend           |          |          |          |          |          |          |      |     | 0      |
| 2060 Eidereend           |          |          |          |          |          |          |      |     | 0      |
| 2120 Ijseend             |          |          |          |          |          |          |      |     | 0      |
| 2130 Zwarte Zee-eend     |          |          |          |          |          |          |      |     | 0      |
| 2150 Grote Zee-eend      |          |          |          |          |          |          |      |     | 0      |
| 2180 Brilduiker          |          |          |          |          |          |          |      |     | 0      |
| 2200 Nonnetje            |          |          |          |          |          |          |      |     | 0      |
| 2210 Middelste Zaagbek   |          |          |          |          |          |          |      |     | 0      |
| 2230 Grote Zaagbek       |          |          |          |          |          |          |      |     | 0      |
| 4070 Waterral            |          |          |          |          |          |          |      |     | 0      |
| 4240 Waterhoen           | 13       | 15       |          | 6        |          |          |      |     | 34     |
| 4290 Meerkoet            | 57       | 48       | 9        | 4        | 16       | 6        |      |     | 140    |
|                          |          |          |          |          |          |          |      |     | 0      |

Opmerkingen - Weersgesteldheid:



## Watervogeltelling december 2004

### Zeebrugge + Lissewege

| Gebied:                  | AH       | WD       | OD       | SWZB | Z*ZE | FT       | ZK       | *LW      | EKLW     | Totaal |
|--------------------------|----------|----------|----------|------|------|----------|----------|----------|----------|--------|
| Datum                    | 19/12/04 | 13/12/04 | 13/12/04 |      |      | 18/12/04 | 19/12/04 | 19/12/04 | 19/12/04 |        |
| Waarnemer(s)             | VWG*     | GDP      | GDP      |      |      | WUP      | FDS      | FDS      | FDS      |        |
| Code gebied              | 30309    | 30319    | 30320    |      |      | 30601    | 32002/3  |          |          |        |
| 20 Roodkeelduiker        |          |          |          |      |      |          |          |          |          | 0      |
| 30 Parelduiker           |          |          |          |      |      |          |          |          |          | 0      |
| 40 Ijsduiker             |          |          |          |      |      |          |          |          |          | 0      |
| 70 Dodaars               | 35       |          |          |      |      | 3        |          |          | 12       | 50     |
| 90 Fuut                  | 213      |          | 88       |      |      | 2        | 49       |          |          | 352    |
| 100 Roodhalsfuut         |          |          |          |      |      |          | 1        |          |          | 1      |
| 110 Kuifduiker           | 1        |          |          |      |      |          |          |          |          | 1      |
| 120 Georde Fuut          |          |          |          |      |      |          |          |          |          | 0      |
| 720 Aalscholver          | 37       |          | 4        |      |      | 3        | 56       | 2        |          | 102    |
| 800 Kuifaalscholver      |          |          |          |      |      |          |          |          |          | 0      |
| 950 Roerdomp             |          |          |          |      |      |          |          |          |          | 0      |
| 1040 Kwak                |          |          |          |      |      |          |          |          |          | 0      |
| 1190 Kleine Zilverreiger | 12       |          |          |      |      |          |          | 1        |          | 13     |
| 1210 Grote Zilverreiger  |          |          |          |      |      |          |          |          |          | 0      |
| 1220 Blauwe Reiger       | 18       |          |          |      |      | 2        |          |          |          | 20     |
| 1340 Ooievaar            |          |          |          |      |      |          |          |          |          | 0      |
| 1440 Lepelaar            |          |          |          |      |      |          |          |          |          | 0      |
| 1520 Knobbelzwaan        |          |          |          |      |      |          |          |          |          | 0      |
| 1528 Zwarte Zwaan        | 1        |          |          |      |      |          |          |          |          | 1      |
| 1530 Kleine Zwaan        |          |          |          |      |      |          |          |          |          | 0      |
| 1540 Wilde Zwaan         |          |          |          |      |      |          |          |          |          | 0      |
| 1710 Casarca             |          |          |          |      |      |          |          |          |          | 0      |
| 1730 Bergeend            | 15       | 56       | 2        |      |      |          |          | 6        |          | 79     |
| 1780 Mandarijneend       |          |          |          |      |      |          |          |          |          | 0      |
| 1790 Smient              | 3482     | 150      |          |      |      |          | 2        | 32       |          | 3666   |
| 1820 Krakeend            | 36       |          | 21       |      |      |          | 12       |          | 28       | 97     |
| 1840 Wintertaling        | 971      | 1        |          |      |      | 5        | 5        | 65       |          | 1047   |
| 1860 Wilde Eend          | 624      |          | 3        |      |      | 74       | 118      | 18       | 8        | 845    |
| 1869 Soepeend            |          |          |          |      |      |          |          |          |          | 0      |
| 1890 Pijlstaart          | 47       | 38       |          |      |      |          |          |          |          | 85     |
| 1910 Zomertaling         |          |          |          |      |      |          |          |          |          | 0      |
| 1940 Slobeend            | 50       |          |          |      |      | 17       |          |          | 36       | 103    |
| 1960 Krooneend           |          |          |          |      |      |          |          |          |          | 0      |
| 1980 Tafeleend           | 11       |          |          |      |      | 8        |          |          |          | 19     |
| 2020 Witoogeend          |          |          |          |      |      |          |          |          |          | 0      |
| 2030 Kuifeend            | 17       |          |          |      |      | 3        | 1        |          | 4        | 25     |
| 2040 Topperend           |          |          |          |      |      |          |          |          |          | 0      |
| 2060 Eidereend           |          |          | 3        |      |      |          |          |          |          | 3      |
| 2120 Ijseend             |          |          |          |      |      |          |          |          |          | 0      |
| 2130 Zwarte Zee-eend     |          |          |          |      |      |          |          |          |          | 0      |
| 2150 Grote Zee-eend      |          |          |          |      |      |          |          |          |          | 0      |
| 2180 Brilduiker          | 2        |          |          |      |      |          | 13       |          |          | 15     |
| 2200 Nonnetje            |          |          |          |      |      |          |          |          |          | 0      |
| 2210 Middelste Zaagbek   | 5        |          | 1        |      |      |          | 8        |          |          | 14     |
| 2230 Grote Zaagbek       |          |          |          |      |      |          |          |          |          | 0      |
| 4070 Waterral            |          |          |          |      |      |          |          |          |          | 0      |
| 4240 Waterhoen           | 48       |          |          |      |      | 6        | 7        | 82       |          | 143    |
| 4290 Meerkoet            | 450      |          |          |      |      | 7        | 935      | 73       |          | 1465   |
|                          |          |          |          |      |      |          |          |          |          | 0      |

**Opmerkingen - Weersgesteldheid:** VWG \* = VWG Mergus



## Watervogeltelling december 2004

### Dudzele - Koolkerke - Sint Pieters

| Gebied:                  | WCDZ     | SBBZ     | WCKK | PSP      | BT       | CBT | S | OTBR | Totaal |
|--------------------------|----------|----------|------|----------|----------|-----|---|------|--------|
| Datum                    | 18/12/04 | 18/12/04 |      | 19/12/04 | 19/12/04 |     |   |      |        |
| Waarnemer(s)             | FDS      | FDS      |      | NED      | NED      |     |   |      |        |
| Code gebied              |          |          |      | 30401    |          |     |   |      |        |
| 20 Roodkeelduiker        |          |          |      |          |          |     |   |      | 0      |
| 30 Parelduiker           |          |          |      |          |          |     |   |      | 0      |
| 40 Ijsduiker             |          |          |      |          |          |     |   |      | 0      |
| 70 Dodaars               | 1        | 2        |      | 1        |          |     |   |      | 4      |
| 90 Fuut                  |          | 1        |      | 22       |          |     |   |      | 23     |
| 100 Roodhalsfuut         |          |          |      |          |          |     |   |      | 0      |
| 110 Kuifduiker           |          |          |      |          |          |     |   |      | 0      |
| 120 Geoorde Fuut         |          |          |      |          |          |     |   |      | 0      |
| 720 Aalscholver          |          |          |      | 45       | 3        |     |   |      | 48     |
| 800 Kuifaalscholver      |          |          |      |          |          |     |   |      | 0      |
| 950 Roerdcmp             |          |          |      |          |          |     |   |      | 0      |
| 1040 Kwak                |          |          |      |          |          |     |   |      | 0      |
| 1190 Kleine Zilverreiger |          |          |      |          |          |     |   |      | 0      |
| 1210 Grote Zilverreiger  |          |          |      |          |          |     |   |      | 0      |
| 1220 Blauwe Reiger       | 4        | 1        |      | 1        | 1        |     |   |      | 7      |
| 1340 Ooievaar            |          |          |      |          |          |     |   |      | 0      |
| 1440 Lepelaar            |          |          |      |          |          |     |   |      | 0      |
| 1520 Knobbelzwaan        |          |          |      |          | 1        |     |   |      | 1      |
| 1528 Zwarte Zwaan        |          |          |      |          |          |     |   |      | 0      |
| 1530 Kleine Zwaan        |          |          |      |          |          |     |   |      | 0      |
| 1540 Wilde Zwaan         |          |          |      |          |          |     |   |      | 0      |
| 1710 Casarca             |          |          |      |          |          |     |   |      | 0      |
| 1730 Bergeend            | 4        |          |      |          |          |     |   |      | 4      |
| 1780 Mandarijneend       |          |          |      |          |          |     |   |      | 0      |
| 1790 Smient              | 1165     |          |      | 1490     | 9        |     |   |      | 2664   |
| 1820 Kraakeend           |          |          |      | 6        | 20       |     |   |      | 26     |
| 1840 Wintertaling        | 48       | 5        |      | 125      | 2        |     |   |      | 180    |
| 1860 Wilde Eend          | 80       | 78       |      | 70       | 147      |     |   |      | 375    |
| 1869 Soepeend            |          |          |      |          |          |     |   |      | 0      |
| 1890 Pijlstaart          |          |          |      |          |          |     |   |      | 0      |
| 1910 Zomertaling         |          |          |      |          |          |     |   |      | 0      |
| 1940 Slobeend            |          |          |      | 6        | 4        |     |   |      | 10     |
| 1960 Krooneend           |          |          |      |          |          |     |   |      | 0      |
| 1980 Tafeleend           |          |          |      | 4        | 20       |     |   |      | 24     |
| 2020 Witoogeend          |          |          |      | 1        | 1        |     |   |      | 2      |
| 2030 Kuifeend            |          | 19       |      | 5        | 23       |     |   |      | 47     |
| 2040 Toppereend          |          |          |      |          |          |     |   |      | 0      |
| 2060 Eidereend           |          |          |      |          |          |     |   |      | 0      |
| 2120 Ijseend             |          |          |      |          |          |     |   |      | 0      |
| 2130 Zwarte Zee-eend     |          |          |      |          |          |     |   |      | 0      |
| 2150 Grote Zee-eend      |          |          |      |          |          |     |   |      | 0      |
| 2180 Brilduiker          |          |          |      |          |          |     |   |      | 0      |
| 2200 Nonnetje            |          |          |      |          |          |     |   |      | 0      |
| 2210 Middelste Zaagbek   |          |          |      |          |          |     |   |      | 0      |
| 2230 Grote Zaagbek       |          |          |      |          |          |     |   |      | 0      |
| 4070 Waterral            |          |          |      |          |          |     |   |      | 0      |
| 4240 Waterhoen           | 62       | 3        |      |          | 40       |     |   |      | 105    |
| 4290 Meerkoet            |          | 52       |      | 320      | 9        |     |   |      | 381    |
|                          |          |          |      |          |          |     |   |      | 0      |

**Opmerkingen - Weersgesteldheid:**



# Watervogeltelling

## december 2004

### Sint Andries + Sint Michiels

| Gebied:                  | EWP   | KK    | ZEVE     | V        | VIJV     | LVSM     | NOSM     | SPSM     | OVSN     | BDSA     | Totaal |
|--------------------------|-------|-------|----------|----------|----------|----------|----------|----------|----------|----------|--------|
| Datum                    |       |       | 19/12/04 | 19/12/04 | 18/12/04 | 18/12/04 | 18/12/04 | 16/12/04 | 19/12/04 | 19/12/04 |        |
| Waarnemer(s)             |       |       | PRC/WLT  | WLT      | GOB      | GOB      | GOB      | JOV      | HFO      | HFO      |        |
| Code gebied              | 31201 | 31202 | 30901    |          | 31001    |          |          |          |          |          |        |
| 20 Roodkeelduiker        |       |       |          |          |          |          |          |          |          |          | 0      |
| 30 Parelduiker           |       |       |          |          |          |          |          |          |          |          | 0      |
| 40 Ijsduiker             |       |       |          |          |          |          |          |          |          |          | 0      |
| 70 Dodaars               |       |       |          |          |          |          |          |          | 1        |          | 1      |
| 90 Fuut                  |       |       |          |          | 2        |          |          |          |          |          | 2      |
| 100 Roodhalsfuut         |       |       |          |          |          |          |          |          |          |          | 0      |
| 110 Kuifduiker           |       |       |          |          |          |          |          |          |          |          | 0      |
| 120 Geoorde Fuut         |       |       |          |          |          |          |          |          |          |          | 0      |
| 720 Aalscholver          |       |       | 6        |          | 15       |          |          |          |          |          | 21     |
| 800 Kuifaalscholver      |       |       |          |          |          |          |          |          |          |          | 0      |
| 950 Roerdomp             |       |       |          |          |          |          |          |          |          |          | 0      |
| 1040 Kwak                |       |       |          |          |          |          |          |          |          |          | 0      |
| 1190 Kleine Zilverreiger |       |       |          |          |          |          |          |          |          |          | 0      |
| 1210 Grote Zilverreiger  |       |       |          |          |          |          |          |          |          |          | 0      |
| 1220 Blauwe Reiger       |       |       | 1        |          | 1        |          |          |          |          | 1        | 3      |
| 1340 Ooievaar            |       |       |          |          |          |          |          |          |          |          | 0      |
| 1440 Lepelaar            |       |       |          |          |          |          |          |          |          |          | 0      |
| 1520 Knobbelzwaan        |       |       |          |          |          |          |          |          |          |          | 0      |
| 1528 Zwarte Zwaan        |       |       |          |          |          |          |          |          |          |          | 0      |
| 1530 Kleine Zwaan        |       |       |          |          |          |          |          |          |          |          | 0      |
| 1540 Wilde Zwaan         |       |       |          |          |          |          |          |          |          |          | 0      |
| 1710 Casarca             |       |       |          |          |          |          |          |          |          |          | 0      |
| 1730 Bergeend            |       |       |          |          |          |          |          |          |          |          | 0      |
| 1780 Mandarijneend       |       |       |          |          |          |          |          |          |          |          | 0      |
| 1790 Smient              |       |       | 256      | 32       |          |          |          |          |          |          | 288    |
| 1820 Krakeend            |       |       | 1        |          |          |          |          |          |          |          | 1      |
| 1840 Wintertaling        |       |       | 1        |          |          |          |          |          |          |          | 1      |
| 1860 Wilde Eend          |       |       | 219      | 5        | 67       |          | 4        | 20       | 143      |          | 458    |
| 1869 Soepeend            |       |       | 1        |          | 2        |          |          |          |          |          | 3      |
| 1890 Pijlstaart          |       |       |          |          |          |          |          |          |          |          | 0      |
| 1910 Zomertaling         |       |       |          |          |          |          |          |          |          |          | 0      |
| 1940 Slobeend            |       |       | 5        |          | 1        |          |          |          |          |          | 6      |
| 1960 Krooneend           |       |       |          |          |          |          |          |          |          |          | 0      |
| 1980 Tafeleend           |       |       | 12       |          | 2        |          |          |          |          |          | 14     |
| 2020 Witoogeend          |       |       |          |          |          |          |          |          |          |          | 0      |
| 2030 Kuifeend            |       |       | 1        | 3        | 18       |          | 1        |          |          |          | 23     |
| 2040 Toppereend          |       |       |          |          |          |          |          |          |          |          | 0      |
| 2060 Eidereend           |       |       |          |          |          |          |          |          |          |          | 0      |
| 2120 Ijseend             |       |       |          |          |          |          |          |          |          |          | 0      |
| 2130 Zwarte Zee-eend     |       |       |          |          |          |          |          |          |          |          | 0      |
| 2150 Grote Zee-eend      |       |       |          |          |          |          |          |          |          |          | 0      |
| 2180 Brilduiker          |       |       |          |          |          |          |          |          |          |          | 0      |
| 2200 Nonnetje            |       |       |          |          |          |          |          |          |          |          | 0      |
| 2210 Middelste Zaagbek   |       |       |          |          |          |          |          |          |          |          | 0      |
| 2230 Grote Zaagbek       |       |       |          |          |          |          |          |          |          |          | 0      |
| 4070 Waterral            |       |       |          |          |          |          |          |          |          |          | 0      |
| 4240 Waterhoen           |       |       | 2        |          |          |          | 19       | 3        |          | 128      | 152    |
| 4290 Meerkoet            |       |       | 144      |          | 1        |          | 8        | 4        |          |          | 157    |
|                          |       |       |          |          |          |          |          |          |          |          | 0      |

Opmerkingen - Weersgesteldheid:



# Watervogeltelling

december 2004

## Brugge + Assebroek + Sint Kruis

| Gebied:                  | VT       | GVSJ     | ABM      | DVSK     | AZSJ  | Totaal |
|--------------------------|----------|----------|----------|----------|-------|--------|
| Datum                    | 18/12/04 | 18/12/04 | 19/12/04 | 18/12/04 |       |        |
| Waarnemer(s)             | JOV      | RDL      | EHE      | MDC      |       |        |
| Code gebied              | 31801    |          |          |          | 30402 |        |
| 20 Roodkeelduiker        |          |          |          |          |       | 0      |
| 30 Parelduiker           |          |          |          |          |       | 0      |
| 40 Ijsduiker             |          |          |          |          |       | 0      |
| 70 Dodaars               | 3        |          | 4        |          |       | 7      |
| 90 Fuut                  | 3        |          |          |          |       | 3      |
| 100 Roodhalsfuut         |          |          |          |          |       | 0      |
| 110 Kuifduiker           |          |          |          |          |       | 0      |
| 120 Geoorde Fuut         |          |          |          |          |       | 0      |
| 720 Aalscholver          | 4        |          |          |          |       | 4      |
| 800 Kuifaalscholver      |          |          |          |          |       | 0      |
| 950 Roerdomp             |          |          |          |          |       | 0      |
| 1040 Kwak                |          |          |          |          |       | 0      |
| 1190 Kleine Zilverreiger |          |          |          |          |       | 0      |
| 1210 Grote Zilverreiger  |          |          |          |          |       | 0      |
| 1220 Blauwe Reiger       | 2        | 1        | 4        |          |       | 7      |
| 1340 Ooievaar            |          |          |          |          |       | 0      |
| 1440 Lepelaar            |          |          |          |          |       | 0      |
| 1520 Knobbelzwaan        | 88       |          |          | 2        |       | 90     |
| 1528 Zwarte Zwaan        |          |          |          | 2        |       | 2      |
| 1530 Kleine Zwaan        |          |          |          |          |       | 0      |
| 1540 Wilde Zwaan         |          |          |          |          |       | 0      |
| 1710 Casarca             |          |          |          |          |       | 0      |
| 1730 Bergeend            |          |          |          |          |       | 0      |
| 1780 Mandarijneend       |          |          |          |          |       | 0      |
| 1790 Smient              |          |          |          |          |       | 0      |
| 1820 Krakeend            |          |          |          |          |       | 0      |
| 1840 Wintertaling        |          |          | 3        | 3        |       | 6      |
| 1860 Wilde Eend          | 278      | 8        | 31       | 19       |       | 336    |
| 1869 Soepeend            | 45       | 26       |          |          |       | 71     |
| 1890 Pijlstaart          |          |          |          |          |       | 0      |
| 1910 Zomertaling         |          |          |          |          |       | 0      |
| 1940 Slobeend            |          |          |          |          |       | 0      |
| 1960 Krooneend           |          |          |          |          |       | 0      |
| 1980 Tafeleend           |          | 1        |          |          |       | 1      |
| 2020 Witoogeend          |          |          |          |          |       | 0      |
| 2030 Kuifeend            |          |          |          |          |       | 0      |
| 2040 Toppereend          |          |          |          |          |       | 0      |
| 2060 Eidereend           |          |          |          |          |       | 0      |
| 2120 Ijseend             |          |          |          |          |       | 0      |
| 2130 Zwarte Zee-eend     |          |          |          |          |       | 0      |
| 2150 Grote Zee-eend      |          |          |          |          |       | 0      |
| 2180 Brilduiker          |          |          |          |          |       | 0      |
| 2200 Nonnetje            |          |          |          |          |       | 0      |
| 2210 Middelste Zaagbek   |          |          |          |          |       | 0      |
| 2230 Grote Zaagbek       |          |          |          |          |       | 0      |
| 4070 Waterral            |          |          |          |          |       | 0      |
| 4240 Waterhoen           | 158      | 4        | 60       | 11       |       | 233    |
| 4290 Meerkcet            | 54       | 2        |          | 17       |       | 73     |
|                          |          |          |          |          |       | 0      |

Opmerkingen - Weersgesteldheid:



# Watervogeltelling december 2004

## Zedelgem - Torhout - Jabbeke

| Gebied:                  | LLP      | VV       | KADM     | WRJB     | WJSH     | WSH      | OVNS     | PSG   | KMV      | PZG   | Totaal |
|--------------------------|----------|----------|----------|----------|----------|----------|----------|-------|----------|-------|--------|
| Datum                    | 18/12/04 | 19/12/04 | 19/12/04 | 21/12/04 | 19/12/04 | 19/12/04 | 19/12/04 |       | 19/12/04 |       |        |
| Waarnemer(s)             | GOB      | LDC      | IL       | KDV      | JMY      | JMY      | HFO      |       | IL       |       |        |
| Code gebied              | 30902    |          |          |          |          |          |          | 37101 |          | 34501 |        |
| 20 Roodkeelduiker        |          |          |          |          |          |          |          |       |          |       | 0      |
| 30 Parelduiker           |          |          |          |          |          |          |          |       |          |       | 0      |
| 40 Ijsduiker             |          |          |          |          |          |          |          |       |          |       | 0      |
| 70 Dodaars               |          |          |          |          |          |          | 1        |       |          |       | 1      |
| 90 Fuut                  |          |          |          |          |          |          |          |       |          |       | 0      |
| 100 Roodhalsfuut         |          |          |          |          |          |          |          |       |          |       | 0      |
| 110 Kuifduiker           |          |          |          |          |          |          |          |       |          |       | 0      |
| 120 Geoorde Fuut         |          |          |          |          |          |          |          |       |          |       | 0      |
| 720 Aalscholver          | 1        | 11       |          |          |          |          |          |       |          |       | 12     |
| 800 Kuifaalscholver      |          |          |          |          |          |          |          |       |          |       | 0      |
| 950 Roerdomp             |          |          |          |          |          |          |          |       |          |       | 0      |
| 1040 Kwak                |          |          |          |          |          |          |          |       |          |       | 0      |
| 1190 Kleine Zilverreiger |          |          |          |          |          |          | 2        |       |          |       | 2      |
| 1210 Grote Zilverreiger  |          |          |          |          |          |          |          |       |          |       | 0      |
| 1220 Blauwe Reiger       |          | 5        | 1        | 2        | 4        | 3        |          |       |          |       | 15     |
| 1340 Ooievaar            |          |          |          |          |          |          |          |       |          |       | 0      |
| 1440 Lepelaar            |          |          |          |          |          |          |          |       |          |       | 0      |
| 1520 Knobbelzwaan        |          |          | 1        | 5        | 5        |          |          |       |          |       | 11     |
| 1528 Zwarte Zwaan        |          |          |          |          | 1        |          |          |       |          |       | 1      |
| 1530 Kleine Zwaan        |          |          |          |          |          |          |          |       |          |       | 0      |
| 1540 Wilde Zwaan         |          |          |          |          |          |          |          |       |          |       | 0      |
| 1710 Casarca             |          |          |          |          |          |          |          |       |          |       | 0      |
| 1730 Bergeend            |          |          |          | 1        | 1        |          |          |       |          |       | 2      |
| 1780 Mandarijneend       |          | 5        | 4        |          |          |          |          |       |          |       | 9      |
| 1790 Smient              | 57       |          |          |          | 240      |          |          |       |          |       | 297    |
| 1820 Krakeend            | 18       | 48       |          |          |          |          |          |       |          |       | 66     |
| 1840 Wintertaling        | 1        | 4        |          |          | 30       |          |          |       |          |       | 35     |
| 1860 Wilde Eend          | 44       | 86       | 137      |          | 35       | 5        | 86       |       | 46       |       | 439    |
| 1869 Soepeend            |          |          |          |          |          |          |          |       |          |       | 0      |
| 1890 Pijlstaart          |          |          |          |          |          |          |          |       |          |       | 0      |
| 1910 Zomertaling         |          |          |          |          |          |          |          |       |          |       | 0      |
| 1940 Slobeend            |          |          |          |          |          |          |          |       |          |       | 0      |
| 1960 Krooneend           | 1        |          |          |          |          |          |          |       |          |       | 1      |
| 1980 Tafeleend           | 8        | 1        |          |          |          |          |          |       |          |       | 9      |
| 2020 Witoogeend          |          |          |          |          |          |          |          |       |          |       | 0      |
| 2030 Kuifeend            | 43       | 20       |          |          |          |          |          |       |          |       | 63     |
| 2040 Toppereend          |          |          |          |          |          |          |          |       |          |       | 0      |
| 2060 Eidereend           |          |          |          |          |          |          |          |       |          |       | 0      |
| 2120 Ijseend             |          |          |          |          |          |          |          |       |          |       | 0      |
| 2130 Zwarte Zee-eend     |          |          |          |          |          |          |          |       |          |       | 0      |
| 2150 Grote Zee-eend      |          |          |          |          |          |          |          |       |          |       | 0      |
| 2180 Brilduiker          |          |          |          |          |          |          |          |       |          |       | 0      |
| 2200 Nonnetje            |          |          |          |          |          |          |          |       |          |       | 0      |
| 2210 Middelste Zaagbek   |          |          |          |          |          |          |          |       |          |       | 0      |
| 2230 Grote Zaagbek       |          |          |          |          |          |          |          |       |          |       | 0      |
| 4070 Waterral            |          |          |          |          |          |          |          |       |          |       | 0      |
| 4240 Waterhoen           | 7        | 2        | 51       | 8        | 215      | 11       |          |       |          |       | 294    |
| 4290 Meerkoet            | 60       | 82       |          |          | 185      |          |          |       |          |       | 327    |
|                          |          |          |          |          |          |          |          |       |          |       | 0      |

**Opmerkingen - Weersgesteldheid:**



## Watervogeltelling december 2004

### Oudenburg - De Haan

| Gebied:                  | PRS      | PET      | WCPO     | OVSP | PVG   | BWVG     | Totaal |
|--------------------------|----------|----------|----------|------|-------|----------|--------|
| Datum                    | 21/12/04 | 21/12/04 | 20/12/04 |      |       | 17/12/04 |        |
| Waarnemer(s)             | KDV      | KDV      | NMO      |      |       | NMO      |        |
| Code gebied              | 30101    | 38201    |          |      | 31701 |          |        |
| 20 Roodkeelduiker        |          |          |          |      |       |          | 0      |
| 30 Parelduiker           |          |          |          |      |       |          | 0      |
| 40 Ijsduiker             |          |          |          |      |       |          | 0      |
| 70 Dodaars               |          | 2        | 1        |      |       |          | 3      |
| 90 Fuut                  | 8        | 2        |          |      |       |          | 10     |
| 100 Roodhalsfuut         |          |          |          |      |       |          | 0      |
| 110 Kuifduiker           |          |          |          |      |       |          | 0      |
| 120 Geoorde Fuut         |          |          |          |      |       |          | 0      |
| 720 Aalscholver          | 30       |          | 1        |      |       |          | 31     |
| 800 Kuifaalscholver      |          |          |          |      |       |          | 0      |
| 950 Roerdomp             |          |          |          |      |       |          | 0      |
| 1040 Kwak                |          |          |          |      |       |          | 0      |
| 1190 Kleine Zilverreiger |          |          |          |      |       |          | 0      |
| 1210 Grote Zilverreiger  |          |          |          |      |       |          | 0      |
| 1220 Blauwe Reiger       | 2        |          | 4        |      |       | 3        | 9      |
| 1340 Ooievaar            |          |          |          |      |       |          | 0      |
| 1440 Lepelaar            |          |          |          |      |       |          | 0      |
| 1520 Knobbelzwaan        |          |          |          |      |       |          | 0      |
| 1528 Zwarte Zwaan        |          |          |          |      |       |          | 0      |
| 1530 Kleine Zwaan        |          |          |          |      |       |          | 0      |
| 1540 Wilde Zwaan         |          |          |          |      |       |          | 0      |
| 1710 Casarca             |          |          |          |      |       |          | 0      |
| 1730 Bergeend            | 14       |          |          |      |       |          | 14     |
| 1780 Mandarijneend       | 1        |          |          |      |       |          | 1      |
| 1790 Smient              | 3220     |          | 120      |      |       | 275      | 3615   |
| 1820 Kraakeend           | 27       |          |          |      |       |          | 27     |
| 1840 Wintertaling        | 187      |          | 20       |      |       | 17       | 224    |
| 1860 Wilde Eend          | 1270     | 32       | 375      |      |       | 46       | 1723   |
| 1869 Soepeend            |          |          |          |      |       |          | 0      |
| 1890 Pijlstaart          | 6        |          |          |      |       |          | 6      |
| 1910 Zomertaling         |          |          |          |      |       |          | 0      |
| 1940 Slobeend            | 62       | 17       |          |      |       |          | 79     |
| 1960 Krooneend           |          |          |          |      |       |          | 0      |
| 1980 Tafeleend           | 51       |          |          |      |       |          | 51     |
| 2020 Witoogeend          |          |          |          |      |       |          | 0      |
| 2030 Kuifeend            | 209      | 2        |          |      |       |          | 211    |
| 2040 Toppereend          |          |          |          |      |       |          | 0      |
| 2060 Eidereend           |          |          |          |      |       |          | 0      |
| 2120 Ijseend             |          |          |          |      |       |          | 0      |
| 2130 Zwarte Zee-eend     |          |          |          |      |       |          | 0      |
| 2150 Grote Zee-eend      |          |          |          |      |       |          | 0      |
| 2180 Brilduiker          | 7        |          |          |      |       |          | 7      |
| 2200 Nonnetje            |          |          |          |      |       |          | 0      |
| 2210 Middelste Zaagbek   |          |          |          |      |       |          | 0      |
| 2230 Grote Zaagbek       | 1        |          |          |      |       |          | 1      |
| 4070 Waterral            | 1        |          |          |      |       |          | 1      |
| 4240 Waterhoen           | 9        | 2        | 72       |      |       | 22       | 105    |
| 4290 Meerkoet            | 17       | 53       | 11       |      |       | 8        | 89     |
|                          |          |          |          |      |       |          | 0      |

**Opmerkingen - Weersgesteldheid:**



## Watervogeltelling januari 2005

### K n o k k e

| Gebied:                  | Z        | KLVL | KPOV     | ZWDG     | GDPO     | KRDC     | ZVKN | ZPKN  | KPNV     | Totaal |
|--------------------------|----------|------|----------|----------|----------|----------|------|-------|----------|--------|
| Datum                    | 15/01/05 |      | 16/01/05 | 16/01/05 | 16/01/05 | 16/01/05 |      |       | 16/01/05 |        |
| Waarnemer(s)             | FDS      |      | MVW      | MVW      | MVW      | MVW      |      |       | MVW      |        |
| Code gebied              | 30204    |      | 30222    |          |          |          |      | 30221 |          |        |
| 20 Roodkeelduiker        |          |      |          |          |          |          |      |       |          | 0      |
| 30 Parelduiker           |          |      |          |          |          |          |      |       |          | 0      |
| 40 Ijsduiker             |          |      |          |          |          |          |      |       |          | 0      |
| 70 Dodaars               | 2        |      | 1        |          |          |          | 2    |       |          | 5      |
| 90 Fuut                  |          |      |          |          |          |          |      |       |          | 0      |
| 100 Roodhalsfuut         |          |      |          |          |          |          |      |       |          | 0      |
| 110 Kuifduiker           |          |      |          |          |          |          |      |       |          | 0      |
| 120 Gecorde Fuut         |          |      |          |          |          |          |      |       |          | 0      |
| 720 Aalscholver          | 32       |      | 2        | 1        |          |          | 1    |       | 2        | 38     |
| 800 Kuifaalscholver      |          |      |          |          |          |          |      |       |          | 0      |
| 950 Roerdomp             |          |      |          |          |          |          |      |       |          | 0      |
| 1040 Kwak                | 2        |      |          |          |          |          |      |       | 8        | 10     |
| 1190 Kleine Zilverreiger | 11       |      |          |          |          |          |      |       |          | 11     |
| 1210 Grote Zilverreiger  |          |      |          |          |          |          |      |       |          | 0      |
| 1220 Blauwe Reiger       | 4        |      | 2        | 1        |          |          |      |       | 1        | 8      |
| 1340 Ooievaar            |          |      |          |          |          |          |      |       |          | 0      |
| 1440 Lepelaar            |          |      |          |          |          |          |      |       |          | 0      |
| 1520 Knobbelswaan        |          |      |          |          |          |          |      |       |          | 0      |
| 1528 Zwarte Zwaan        |          |      |          |          |          |          |      |       |          | 0      |
| 1530 Kleine Zwaan        |          |      |          |          |          |          |      |       |          | 0      |
| 1540 Wilde Zwaan         |          |      |          |          |          |          |      |       |          | 0      |
| 1710 Casarca             |          |      |          |          |          |          |      |       |          | 0      |
| 1730 Bergeend            | 72       |      | 5        | 7        | 13       |          | 2    |       |          | 99     |
| 1780 Mar darijneend      |          |      |          |          |          |          |      |       |          | 0      |
| 1790 Smient              | 71       |      | 28       |          | 530      |          |      |       |          | 629    |
| 1820 Krakeend            |          |      |          |          |          |          |      |       | 3        | 3      |
| 1840 Wintertaling        | 50       |      | 16       |          |          |          | 7    |       | 4        | 77     |
| 1860 Wilde Eend          | 1256     |      | 9        |          | 10       | 25       |      |       | 80       | 1380   |
| 1869 Soepeend            |          |      |          |          |          |          |      |       |          | 0      |
| 1890 Pijlstaart          | 1        |      | 2        |          |          |          |      |       |          | 3      |
| 1910 Zomertaling         |          |      |          |          |          |          |      |       |          | 0      |
| 1940 Slobeend            | 2        |      | 20       |          |          |          |      |       | 12       | 34     |
| 1960 Krooneend           |          |      |          |          |          |          |      |       |          | 0      |
| 1980 Tafelend            |          |      |          |          |          |          |      |       |          | 0      |
| 2020 Witoogeend          |          |      |          |          |          |          |      |       |          | 0      |
| 2030 Kuifeend            |          |      |          | 1        |          |          |      |       | 2        | 3      |
| 2040 Topereend           |          |      |          |          |          |          |      |       |          | 0      |
| 2060 Eidereend           |          |      |          |          |          |          |      |       |          | 0      |
| 2120 Ijseend             |          |      |          |          |          |          |      |       |          | 0      |
| 2130 Zwarte Zee-eend     |          |      |          |          |          |          |      |       |          | 0      |
| 2150 Grote Zee-eend      |          |      |          |          |          |          |      |       |          | 0      |
| 2180 Brilduiker          | 3        |      |          |          |          |          |      |       |          | 3      |
| 2200 Nonnetje            |          |      |          |          |          |          |      |       |          | 0      |
| 2210 Middelste Zaagbek   |          |      |          |          |          |          |      |       |          | 0      |
| 2230 Grote Zaagbek       |          |      |          |          |          |          |      |       |          | 0      |
| 4070 Waterral            |          |      | 1        | 1        |          |          |      |       |          | 2      |
| 4240 Waterhoen           | 142      |      | 4        | 3        | 10       | 2        |      |       | 8        | 169    |
| 4290 Meerkoet            |          |      | 2        | 2        | 21       | 2        |      |       | 7        | 34     |
|                          |          |      |          |          |          |          |      |       |          | 0      |

**Opmerkingen - Weersgesteldheid:**



# Watervogeltelling

## januari 2005

### Heist

| Gebied                                 | KPDU     | PCKN     | LBHE     | ZMKN     | SZKH | KPHE     | NVS      | AFL      | BVH      | Totaal |
|--|----------|----------|----------|----------|------|----------|----------|----------|----------|--------|
| Datum                                  | 23/01/05 | 23/01/05 | 23/01/05 | 23/01/05 |      | 15/01/05 | 15/01/05 | 15/01/05 | 10/01/05 |        |
| Waarnemer(s)                           | RVT      | RVT      | RVT      | RVT      |      | DVT      | DVT      | DVT      | GDP      |        |
| Code gebied                            | 30201    | 30202    | 30203    | 30206    |      |          |          |          |          |        |
| 20 Roodkeelduiker                      |          |          |          |          |      |          |          |          |          | 0      |
| 30 Parelduiker                         |          |          |          |          |      |          |          |          |          | 0      |
| 40 Ijsduiker                           |          |          |          |          |      |          |          |          |          | 0      |
| 70 Dodaars                             |          |          |          |          |      |          |          | 2        |          | 2      |
| 90 Fuut                                |          | 1        | 2        |          |      |          |          | 2        |          | 5      |
| 100 Roodhalsfuut                       |          |          |          |          |      |          |          |          |          | 0      |
| 110 Kuifduiker                         |          |          |          |          |      |          |          |          |          | 0      |
| 120 Gecorde Fuut                       |          |          |          |          |      |          |          |          |          | 0      |
| 720 Aalscholver                        |          | 8        |          |          |      |          |          | 5        |          | 13     |
| 800 Kuifaalscholver                    |          |          |          |          |      |          |          |          |          | 0      |
| 950 Roerdomp                           |          |          |          |          |      |          |          |          |          | 0      |
| 1040 Kwak                              |          |          |          |          |      |          |          |          |          | 0      |
| 1190 Kleine Zilverreiger               |          |          |          |          |      |          |          |          |          | 0      |
| 1210 Grote Zilverreiger                |          |          |          |          |      |          |          |          |          | 0      |
| 1220 Blauwe Reiger                     |          |          |          |          |      | 1        | 12       |          |          | 13     |
| 1340 Ooievaar                          |          |          |          |          |      |          | 1        |          |          | 1      |
| 1440 Lepelaar                          |          |          |          |          |      |          |          |          |          | 0      |
| 1520 Knobbelzwaan                      |          |          |          |          |      |          |          |          |          | 0      |
| 1528 Zwarte Zwaan                      |          |          |          |          |      |          |          |          |          | 0      |
| 1530 Kleine Zwaan                      |          |          |          |          |      |          |          |          |          | 0      |
| 1540 Wilde Zwaan                       |          |          |          |          |      |          |          |          |          | 0      |
| 1710 Casarca                           |          |          |          |          |      |          |          |          |          | 0      |
| 1730 Bergeend                          | 26       |          |          |          |      | 8        | 5        |          | 28       | 67     |
| 1780 Mar darijneend                    |          |          |          |          |      |          |          |          |          | 0      |
| 1790 Smient                            |          | 350      |          |          |      |          |          | 169      |          | 519    |
| 1820 Krakeend                          |          |          |          |          |      | 21       |          | 15       |          | 36     |
| 1840 Wintertaling                      | 28       |          |          |          |      | 171      | 15       | 18       |          | 232    |
| 1860 Wilde Eend                        | 38       | 24       | 103      | 265      |      | 27       | 13       | 161      |          | 631    |
| 1869 Soepeend                          |          |          |          |          |      |          |          |          |          | 0      |
| 1890 Pijlstaart                        |          |          |          |          |      |          |          |          |          | 0      |
| 1910 Zomertaling                       |          |          |          |          |      |          |          |          |          | 0      |
| 1940 Slobeend                          | 12       | 8        | 1        |          |      | 39       | 2        |          |          | 62     |
| 1960 Krooneend                         |          |          |          |          |      |          |          |          |          | 0      |
| 1980 Tafeleend                         |          |          |          | 38       |      |          |          |          |          | 38     |
| 2020 Witoogeend                        |          |          |          |          |      |          |          |          |          | 0      |
| 2030 Kuifæend                          | 8        | 12       |          | 5        |      |          |          | 67       |          | 92     |
| 2040 Topereend                         |          |          |          |          |      |          |          |          |          | 0      |
| 2060 Eidereend                         |          |          |          |          |      |          |          |          |          | 0      |
| 2120 Ijseend                           |          |          |          |          |      |          |          |          |          | 0      |
| 2130 Zwarte Zee-eend                   |          |          |          |          |      |          |          |          |          | 0      |
| 2150 Grote Zee-eend                    |          |          |          |          |      |          |          |          |          | 0      |
| 2180 Brilduiker                        |          |          |          |          |      |          |          | 5        |          | 5      |
| 2200 Nonnetje                          |          |          |          |          |      |          |          |          |          | 0      |
| 2210 Middelste Zaagbek                 |          |          |          |          |      |          |          |          |          | 0      |
| 2230 Grote Zaagbek                     |          |          |          |          |      |          |          |          |          | 0      |
| 4070 Waterral                          |          |          |          |          |      | 1        |          |          |          | 1      |
| 4240 Waterhoen                         |          | 8        | 36       | 14       |      | 35       | 47       | 3        |          | 143    |
| 4290 Meerkoet                          | 38       | 12       | 45       | 33       |      | 34       | 2        | 24       |          | 188    |
|  |          |          |          |          |      |          |          |          |          | 0      |
| <b>Opmerkingen - Weersgesteldheid:</b> |          |          |          |          |      |          |          |          |          |        |



## Watervogeltelling januari 2005

### Blankenberge + Zuienkerke

| Gebied                   | WUK      | HBB   | Z*BB | PMK      | LMMK     | HMMK | HMHT | PPW      | *ZK | Totaal |
|--------------------------|----------|-------|------|----------|----------|------|------|----------|-----|--------|
| Datum                    | 16/01/05 |       |      | 16/01/05 | 15/01/05 |      |      | 16/01/05 |     |        |
| Waarnemer(s)             | WUP      |       |      | JZV      | JZV      |      |      | NED      |     |        |
| Code gebied              |          | 30602 |      | 33302    | 33303    |      |      |          |     |        |
| 20 Roodkeelduiker        |          |       |      |          |          |      |      |          |     | 0      |
| 30 Parelduiker           |          |       |      |          |          |      |      |          |     | 0      |
| 40 Ijsduiker             |          |       |      |          |          |      |      |          |     | 0      |
| 70 Dodaars               | 1        |       |      |          |          |      |      | 3        |     | 4      |
| 90 Fuut                  |          |       |      | 1        |          |      |      | 4        |     | 5      |
| 100 Roodhalsfuut         |          |       |      |          |          |      |      |          |     | 0      |
| 110 Kuifduiker           |          |       |      |          |          |      |      |          |     | 0      |
| 120 Geoorde Fuut         |          |       |      |          |          |      |      |          |     | 0      |
| 720 Aalscholver          | 2        |       |      | 2        |          |      |      | 8        |     | 12     |
| 800 Kuifaalscholver      |          |       |      |          |          |      |      |          |     | 0      |
| 950 Roerdomp             |          |       |      |          |          |      |      |          |     | 0      |
| 1040 Kwak                |          |       |      |          |          |      |      |          |     | 0      |
| 1190 Kleine Zilverreiger |          |       |      | 4        | 2        |      |      |          |     | 6      |
| 1210 Grote Zilverreiger  |          |       |      |          |          |      |      |          |     | 0      |
| 1220 Blauwe Reiger       | 33       |       |      | 1        | 7        |      |      |          |     | 41     |
| 1340 Ooievaar            |          |       |      |          |          |      |      |          |     | 0      |
| 1440 Lepelaar            |          |       |      |          |          |      |      |          |     | 0      |
| 1520 Knobbelzwaan        |          |       |      |          |          |      |      |          |     | 0      |
| 1528 Zwarte Zwaan        |          |       |      |          |          |      |      |          |     | 0      |
| 1530 Kleine Zwaan        |          |       |      |          |          |      |      |          |     | 0      |
| 1540 Wilde Zwaan         |          |       |      |          |          |      |      |          |     | 0      |
| 1710 Casarca             |          |       |      |          |          |      |      |          |     | 0      |
| 1730 Bergeend            | 85       |       |      |          | 13       |      |      |          |     | 98     |
| 1780 Mandarijneend       |          |       |      |          |          |      |      |          |     | 0      |
| 1790 Smient              | 7092     |       |      |          |          |      |      | 14       |     | 7106   |
| 1820 Krakeend            |          |       |      | 7        |          |      |      | 12       |     | 19     |
| 1840 Wintertaling        | 452      |       |      |          | 16       |      |      | 2        |     | 470    |
| 1860 Wilde Eend          | 366      |       |      | 10       | 46       |      |      | 835      |     | 1257   |
| 1869 Soepeend            | 1        |       |      |          |          |      |      |          |     | 1      |
| 1890 Pijlstaart          | 4        |       |      |          |          |      |      | 1        |     | 5      |
| 1910 Zomertaling         |          |       |      |          |          |      |      |          |     | 0      |
| 1940 Sloeend             | 22       |       |      | 2        |          |      |      | 33       |     | 57     |
| 1960 Krooneend           |          |       |      |          |          |      |      |          |     | 0      |
| 1980 Tafeleend           | 1        |       |      | 1        |          |      |      |          |     | 2      |
| 2020 Witoogeend          |          |       |      |          |          |      |      |          |     | 0      |
| 2030 Kuifeend            |          |       |      | 67       |          |      |      | 12       |     | 79     |
| 2040 Toppereend          |          |       |      |          |          |      |      |          |     | 0      |
| 2060 Eidereend           |          |       |      |          |          |      |      |          |     | 0      |
| 2120 Ijseend             |          |       |      |          |          |      |      |          |     | 0      |
| 2130 Zwarte Zee-eend     |          |       |      |          |          |      |      |          |     | 0      |
| 2150 Grote Zee-eend      |          |       |      |          |          |      |      |          |     | 0      |
| 2180 Brilduiker          |          |       |      |          |          |      |      |          |     | 0      |
| 2200 Nonnetje            |          |       |      |          |          |      |      |          |     | 0      |
| 2210 Middelste Zaagbek   |          |       |      |          |          |      |      |          |     | 0      |
| 2230 Grote Zaagbek       |          |       |      |          |          |      |      |          |     | 0      |
| 4070 Waterral            |          |       |      |          |          |      |      |          |     | 0      |
| 4240 Waterhoen           | 47       |       |      |          | 26       |      |      | 2        |     | 75     |
| 4290 Meerkcet            | 147      |       |      |          |          |      |      | 72       |     | 219    |
|                          |          |       |      |          |          |      |      |          |     | 0      |

Opmerkingen - Weersgesteldheid: LMMK = Hoge + Lage Moere



## Watervogeltelling januari 2005

### D a m m e

| Gebied:                  | SWDW     | DVBD     | SBBS     | SBSM     | WDVW     | WDVO     | KPDM | WCRW     | BPDM     | PWDM     | Totaal |
|--------------------------|----------|----------|----------|----------|----------|----------|------|----------|----------|----------|--------|
| Datum                    | 16/01/05 | 16/01/05 | 16/01/05 | 16/01/05 | 16/01/05 | 16/01/05 |      | 16/01/05 | 16/01/05 | 16/01/05 |        |
| Waarnemer(s)             | RPI      | RPI      | RPI      | RPI      | RPI      | RPI      |      | RPI      | RPI      | RPI      |        |
| Code gebied              |          |          |          |          |          |          |      |          |          |          |        |
| 20 Roodkeelduiker        |          |          |          |          |          |          |      |          |          |          | 0      |
| 30 Parelduiker           |          |          |          |          |          |          |      |          |          |          | 0      |
| 40 Ijsduiker             |          |          |          |          |          |          |      |          |          |          | 0      |
| 70 Dodaars               |          |          |          | 5        |          |          |      |          |          | 4        | 9      |
| 90 Fuut                  |          |          |          |          |          |          |      |          |          |          | 0      |
| 100 Roodhalsfuut         |          |          |          |          |          |          |      |          |          |          | 0      |
| 110 Kuifduiker           |          |          |          |          |          |          |      |          |          |          | 0      |
| 120 Geoorde Fuut         |          |          |          |          |          |          |      |          |          |          | 0      |
| 720 Aalscholver          |          |          |          | 3        |          |          |      |          |          |          | 3      |
| 800 Kuifaalscholver      |          |          |          |          |          |          |      |          |          |          | 0      |
| 950 Roerdomp             |          |          |          |          |          |          |      |          |          |          | 0      |
| 1040 Kwak                |          |          |          |          |          |          |      |          |          |          | 0      |
| 1190 Kleine Zilverreiger |          |          |          |          | 2        |          |      | 2        |          | 2        | 6      |
| 1210 Grote Zilverreiger  |          |          |          |          |          |          |      |          | 1        |          | 1      |
| 1220 Blauwe Reiger       | 1        |          |          | 1        | 2        | 1        |      | 5        |          | 1        | 11     |
| 1340 Ooievaar            |          |          |          |          |          |          |      |          |          |          | 0      |
| 1440 Lepelaar            |          |          |          |          |          |          |      |          |          |          | 0      |
| 1520 Knobbelzwaan        |          |          |          |          |          |          |      |          |          |          | 0      |
| 1528 Zwarte Zwaan        |          |          |          |          |          |          |      |          |          |          | 0      |
| 1530 Kleine Zwaan        |          |          |          |          |          |          |      |          |          |          | 0      |
| 1540 Wilde Zwaan         |          |          |          |          |          |          |      |          |          |          | 0      |
| 1710 Casarca             |          |          |          |          |          |          |      |          |          |          | 0      |
| 1730 Bergeend            | 18       |          |          |          |          | 5        |      | 8        |          |          | 31     |
| 1780 Mandarijneend       |          |          |          |          |          |          |      |          |          |          | 0      |
| 1790 Smient              | 280      |          |          |          | 19       |          |      | 523      | 32       | 133      | 987    |
| 1820 Krakeend            | 10       |          |          |          | 6        |          |      |          | 2        |          | 18     |
| 1840 Wintertaling        | 5        |          |          | 8        | 2        | 3        |      | 10       | 8        | 32       | 68     |
| 1860 Wilde Eend          | 21       | 18       | 18       | 114      | 87       | 4        |      | 23       | 7        | 30       | 322    |
| 1869 Soepeend            |          |          |          |          |          |          |      |          |          |          | 0      |
| 1890 Pijlstaart          |          |          |          |          |          |          |      |          |          |          | 0      |
| 1910 Zomertaling         |          |          |          |          |          |          |      |          |          |          | 0      |
| 1940 Slopeend            | 4        |          |          |          | 4        |          |      | 2        | 8        | 1        | 19     |
| 1960 Krooneend           |          |          |          |          |          |          |      |          |          |          | 0      |
| 1980 Tafeleend           |          |          |          |          |          |          |      |          |          |          | 0      |
| 2020 Witoogeend          |          |          |          |          |          |          |      |          |          |          | 0      |
| 2030 Kuifeend            |          | 14       | 14       | 69       |          |          |      |          |          |          | 97     |
| 2040 Toppereend          |          |          |          |          |          |          |      |          |          |          | 0      |
| 2060 Eidereend           |          |          |          |          |          |          |      |          |          |          | 0      |
| 2120 Ijseend             |          |          |          |          |          |          |      |          |          |          | 0      |
| 2130 Zwarte Zee-eend     |          |          |          |          |          |          |      |          |          |          | 0      |
| 2150 Grote Zee-eend      |          |          |          |          |          |          |      |          |          |          | 0      |
| 2180 Brilduiker          |          |          |          |          |          |          |      |          |          |          | 0      |
| 2200 Nonnetje            |          |          |          |          |          |          |      |          |          |          | 0      |
| 2210 Middelste Zaagbek   |          |          |          |          |          |          |      |          |          |          | 0      |
| 2230 Grote Zaagbek       |          |          |          |          |          |          |      |          |          |          | 0      |
| 4070 Waterral            |          |          |          |          |          |          |      |          |          |          | 0      |
| 4240 Waterhoen           | 6        | 16       | 16       | 11       | 29       | 3        |      | 93       | 30       | 14       | 218    |
| 4290 Meerkoet            | 24       | 164      | 164      | 1        | 4        | 3        |      | 138      |          | 7        | 505    |

**Opmerkingen - Weersgesteldheid:**

RPI = Rudy Deplae, Monique Knuyssen, Erwin Seys, Martin Verbeke, Donald Dupon, Jozef Verleye



# Watervogeltelling

## januari 2005

### Lapscheure - Sijsele

| Gebied:                  | *LS      | FDKR     | KBKR     | KHLS     | SBHK      | VHLS     | SMH      | PMV      | MBV      | PK       | Totaal |
|--------------------------|----------|----------|----------|----------|-----------|----------|----------|----------|----------|----------|--------|
| Datum                    | 18/01/05 | 18/01/05 | 18/01/05 | 18/01/05 | 17/01/205 | 16/01/05 | 15/01/05 | 15/01/05 | 15/01/05 | 18/01/05 |        |
| Waarnemer(s)             | CMR      | CMR      | CMR      | CMR      | CMR       | RPI      | MDC      | MDC      | MDC      | CMR      |        |
| Code gebied              |          |          |          |          | 1031402   |          |          |          | 34103    |          |        |
| 20 Roodkeelduiker        |          |          |          |          |           |          |          |          |          |          | 0      |
| 30 Parelduiker           |          |          |          |          |           |          |          |          |          |          | 0      |
| 40 Ijsduiker             |          |          |          |          |           |          |          |          |          |          | 0      |
| 70 Dodaars               |          |          |          |          |           |          |          |          |          |          | 0      |
| 90 Fuut                  |          |          |          | 1        | 2         |          |          |          |          |          | 3      |
| 100 Roodhalsfuut         |          |          |          |          |           |          |          |          |          |          | 0      |
| 110 Kuifduiker           |          |          |          |          |           |          |          |          |          |          | 0      |
| 120 Geoorde Fuut         |          |          |          |          |           |          |          |          |          |          | 0      |
| 720 Aalscholver          |          |          | 2        | 2        | 3         |          | 3        |          |          |          | 10     |
| 800 Kuifaalscholver      |          |          |          |          |           |          |          |          |          |          | 0      |
| 950 Roerdomp             |          |          |          |          |           |          |          |          |          |          | 0      |
| 1040 Kwak                |          |          |          |          |           |          |          |          |          |          | 0      |
| 1190 Kleine Zilverreiger |          |          |          |          |           |          |          |          |          |          | 0      |
| 1210 Grote Zilverreiger  |          |          |          |          |           |          |          |          |          |          | 0      |
| 1220 Blauwe Reiger       | 1        |          |          |          |           |          | 2        |          |          |          | 3      |
| 1340 Ooievaar            |          |          | 1        |          |           |          |          |          |          |          | 1      |
| 1440 Lepelaar            |          |          |          |          |           |          |          |          |          |          | 0      |
| 1520 Knobbelzwaan        | 4        |          | 2        |          |           |          | 2        |          |          |          | 8      |
| 1528 Zwarte Zwaan        |          |          |          |          |           |          |          |          |          |          | 0      |
| 1530 Kleine Zwaan        |          |          |          |          |           |          |          |          |          |          | 0      |
| 1540 Wilde Zwaan         |          |          |          |          |           |          |          |          |          |          | 0      |
| 1710 Casarca             |          |          |          |          |           |          |          |          |          |          | 0      |
| 1730 Bergeend            |          |          |          |          |           |          |          |          |          |          | 0      |
| 1780 Mandarjineend       |          |          |          |          |           |          |          |          |          |          | 0      |
| 1790 Smient              |          |          | 1        |          |           | 38       |          |          |          |          | 39     |
| 1820 Krakeend            |          |          |          |          |           |          |          | 10       |          |          | 10     |
| 1840 Wintertaling        |          |          | 13       |          |           | 2        |          |          |          |          | 15     |
| 1860 Wilde Eend          |          | 77       | 32       | 3        | 2         | 11       | 20       | 5        |          | 10       | 160    |
| 1869 Soepeend            |          |          |          |          |           |          | 8        |          |          |          | 8      |
| 1890 Pijlstaart          |          |          |          |          |           |          |          |          |          |          | 0      |
| 1910 Zomertaling         |          |          |          |          |           |          |          |          |          |          | 0      |
| 1940 Slobeend            |          |          |          |          |           |          |          |          |          | 4        | 4      |
| 1960 Krooneend           |          |          |          |          |           |          |          |          |          |          | 0      |
| 1980 Tafeleend           |          |          |          |          |           |          |          |          |          |          | 0      |
| 2020 Witoogeend          |          |          |          |          |           |          |          |          |          |          | 0      |
| 2030 Kuifeend            |          |          |          |          | 2         |          | 2        | 6        |          |          | 10     |
| 2040 Toppereend          |          |          |          |          |           |          |          |          |          |          | 0      |
| 2060 Eidereend           |          |          |          |          |           |          |          |          |          |          | 0      |
| 2120 Ijseend             |          |          |          |          |           |          |          |          |          |          | 0      |
| 2130 Zwarte Zee-eend     |          |          |          |          |           |          |          |          |          |          | 0      |
| 2150 Grote Zee-eend      |          |          |          |          |           |          |          |          |          |          | 0      |
| 2180 Brilduiker          |          |          |          |          |           |          |          |          |          |          | 0      |
| 2200 Nonnetje            |          |          |          |          |           |          |          |          |          |          | 0      |
| 2210 Middelste Zaagbek   |          |          |          |          |           |          |          |          |          |          | 0      |
| 2230 Grote Zaagbek       |          |          |          |          |           |          |          |          |          |          | 0      |
| 4070 Waterral            |          |          |          |          |           |          |          |          |          |          | 0      |
| 4240 Waterhoen           |          | 28       | 10       | 1        |           |          | 35       | 5        | 2        | 2        | 83     |
| 4290 Meerkoet            |          | 4        | 60       | 21       |           | 5        | 97       | 6        | 4        | 4        | 201    |

#### Opmerkingen - Weersgesteldheid:

RPI = Rudy Deplae, Monique Knuysen, Erwin Seys, Martin Verbeke, Donald Dupon, Jozef Verleye



# Watervogeltelling

## januari 2005

### Oostkerke - Hoeke

| Gebied:                  | WCOK     | PBOK | KPOK | DVHS     | *HK      | DVHN     | KPSD     | Totaal |
|--------------------------|----------|------|------|----------|----------|----------|----------|--------|
| Datum                    | 16/01/05 |      |      | 16/01/05 | 16/01/05 | 16/01/05 | 16/01/05 |        |
| Waarnemer(s)             | MGH      |      |      | MGH      | MGH      | MGH      | MGH      |        |
| Code gebied              |          |      |      |          |          |          | 31401    |        |
| 20 Roodkeelduiker        |          |      |      |          |          |          |          | 0      |
| 30 Parelduiker           |          |      |      |          |          |          |          | 0      |
| 40 Ijsduiker             |          |      |      |          |          |          |          | 0      |
| 70 Dodaars               | 1        |      |      |          |          |          |          | 1      |
| 90 Fuut                  |          |      |      | 2        |          | 5        | 1        | 8      |
| 100 Roodhalsfuut         |          |      |      |          |          |          |          | 0      |
| 110 Kuifduiker           |          |      |      |          |          |          |          | 0      |
| 120 Geoorde Fuut         |          |      |      |          |          |          |          | 0      |
| 720 Aalscholver          | 5        |      |      | 3        |          | 1        |          | 9      |
| 800 Kuifaalscholver      |          |      |      |          |          |          |          | 0      |
| 950 Roercomp             |          |      |      |          |          |          |          | 0      |
| 1040 Kwak                |          |      |      |          |          |          |          | 0      |
| 1190 Kleine Zilverreiger |          |      |      |          |          |          |          | 0      |
| 1210 Grote Zilverreiger  |          |      |      |          |          |          |          | 0      |
| 1220 Blauwe Reiger       |          |      |      |          |          |          |          | 0      |
| 1340 Ooievaar            |          |      |      |          |          |          |          | 0      |
| 1440 Lepelaar            |          |      |      |          |          |          |          | 0      |
| 1520 Knobbelzwaan        |          |      |      |          |          |          |          | 0      |
| 1528 Zwarte Zwaan        |          |      |      |          |          |          |          | 0      |
| 1530 Kleine Zwaan        | 36       |      |      |          |          |          |          | 36     |
| 1540 Wilde Zwaan         |          |      |      |          |          |          |          | 0      |
| 1710 Casarca             |          |      |      |          |          |          |          | 0      |
| 1730 Bergeend            | 19       |      |      |          |          |          |          | 19     |
| 1780 Mandarijneend       |          |      |      |          |          |          |          | 0      |
| 1790 Smient              | 57       |      |      |          |          |          |          | 57     |
| 1820 Krakeend            |          |      |      |          |          |          |          | 0      |
| 1840 Wintertaling        | 18       |      |      |          |          |          |          | 18     |
| 1860 Wilde Eend          | 8        |      |      | 15       | 12       | 37       | 3        | 75     |
| 1869 Soepeend            |          |      |      |          |          |          |          | 0      |
| 1890 Pijlstaart          |          |      |      |          |          |          |          | 0      |
| 1910 Zomertaling         |          |      |      |          |          |          |          | 0      |
| 1940 Slobeend            | 2        |      |      |          |          |          | 6        | 8      |
| 1960 Krooneend           |          |      |      |          |          |          |          | 0      |
| 1980 Tafeleend           |          |      |      |          |          |          | 2        | 2      |
| 2020 Witoogeend          |          |      |      |          |          |          |          | 0      |
| 2030 Kuifeend            |          |      |      | 37       |          | 117      | 9        | 163    |
| 2040 Toppereend          |          |      |      |          |          |          |          | 0      |
| 2060 Eidereend           |          |      |      |          |          |          |          | 0      |
| 2120 Ijseend             |          |      |      |          |          |          |          | 0      |
| 2130 Zwarte Zee-eend     |          |      |      |          |          |          |          | 0      |
| 2150 Grote Zee-eend      |          |      |      |          |          |          |          | 0      |
| 2180 Brilduiker          |          |      |      |          |          |          |          | 0      |
| 2200 Nonnetje            |          |      |      |          |          |          |          | 0      |
| 2210 Middelste Zaagbek   |          |      |      |          |          |          |          | 0      |
| 2230 Grote Zaagbek       |          |      |      |          |          |          |          | 0      |
| 4070 Waterral            |          |      |      |          |          |          |          | 0      |
| 4240 Waterhoen           |          |      |      |          |          |          |          | 0      |
| 4290 Meerkoet            | 9        |      |      | 12       | 3        | 23       | 2        | 49     |

Opmerkingen - Weersgesteldheid:



## Watervogeltelling januari 2005

### Beernem

| Gebied:                  | VHW      | VYDK  | KABD | BKV   | ZWBN     | MBBN  | GVBS  | *BN | ZBHV     | Totaal |
|--------------------------|----------|-------|------|-------|----------|-------|-------|-----|----------|--------|
| Datum                    | 17/01/05 |       |      |       | 15/01/05 |       |       |     | 15/01/05 |        |
| Waarnemer(s)             | ENS      |       |      |       | ENS      |       |       |     | MDC      |        |
| Code gebied              | 32402    | 32405 |      | 32413 |          | 32408 | 32411 |     | 31601    |        |
| 20 Roodkeelduiker        |          |       |      |       |          |       |       |     |          | 0      |
| 30 Parelduiker           |          |       |      |       |          |       |       |     |          | 0      |
| 40 Ijsduiker             |          |       |      |       |          |       |       |     |          | 0      |
| 70 Dodaars               |          |       |      |       | 1        |       |       |     |          | 1      |
| 90 Fuut                  | 2        |       |      |       |          |       |       |     |          | 2      |
| 100 Roodhalsfuut         |          |       |      |       |          |       |       |     |          | 0      |
| 110 Kuifduiker           |          |       |      |       |          |       |       |     |          | 0      |
| 120 Geoorde Fuut         |          |       |      |       |          |       |       |     |          | 0      |
| 720 Aalscholver          |          |       |      |       | 6        |       |       |     | 8        | 14     |
| 800 Kuifaalscholver      |          |       |      |       |          |       |       |     |          | 0      |
| 950 Roerdomp             |          |       |      |       |          |       |       |     |          | 0      |
| 1040 Kwak                |          |       |      |       |          |       |       |     |          | 0      |
| 1190 Kleine Zilverreiger |          |       |      |       |          |       |       |     |          | 0      |
| 1210 Grote Zilverreiger  |          |       |      |       |          |       |       |     |          | 0      |
| 1220 Blauwe Reiger       |          |       |      |       |          |       |       |     |          | 0      |
| 1340 Ooievaar            |          |       |      |       |          |       |       |     |          | 0      |
| 1440 Lepelaar            |          |       |      |       |          |       |       |     |          | 0      |
| 1520 Knobbelzwaan        |          |       |      |       |          |       |       |     |          | 0      |
| 1528 Zwarte Zwaan        |          |       |      |       |          |       |       |     |          | 0      |
| 1530 Kleine Zwaan        |          |       |      |       |          |       |       |     |          | 0      |
| 1540 Wilde Zwaan         |          |       |      |       |          |       |       |     |          | 0      |
| 1710 Casarca             |          |       |      |       |          |       |       |     |          | 0      |
| 1730 Bergeend            |          |       |      |       |          |       |       |     |          | 0      |
| 1780 Mandarijneend       |          |       |      |       |          |       |       |     |          | 0      |
| 1790 Smient              |          |       |      |       |          |       |       |     | 25       | 25     |
| 1820 Krakeend            |          |       |      |       |          |       |       |     | 4        | 4      |
| 1840 Wintertaling        |          |       |      |       |          |       |       |     |          | 0      |
| 1860 Wilde Eend          | 54       |       |      |       |          |       |       |     | 209      | 263    |
| 1869 Soepeend            | 4        |       |      |       |          |       |       |     |          | 4      |
| 1890 Pijlstaart          |          |       |      |       |          |       |       |     |          | 0      |
| 1910 Zomertaling         |          |       |      |       |          |       |       |     |          | 0      |
| 1940 Slobeend            |          |       |      |       |          |       |       |     | 36       | 36     |
| 1960 Krooneend           |          |       |      |       |          |       |       |     |          | 0      |
| 1980 Tafeleend           |          |       |      |       | 16       |       |       |     | 5        | 21     |
| 2020 Witoogeend          |          |       |      |       |          |       |       |     |          | 0      |
| 2030 Kuifeend            | 10       |       |      |       | 68       |       |       |     |          | 78     |
| 2040 Toppereend          |          |       |      |       |          |       |       |     |          | 0      |
| 2060 Eidereend           |          |       |      |       |          |       |       |     |          | 0      |
| 2120 Ijseend             |          |       |      |       |          |       |       |     |          | 0      |
| 2130 Zwarte Zee-eend     |          |       |      |       |          |       |       |     |          | 0      |
| 2150 Grote Zee-eend      |          |       |      |       |          |       |       |     |          | 0      |
| 2180 Brilduiker          |          |       |      |       |          |       |       |     |          | 0      |
| 2200 Nonneje             |          |       |      |       |          |       |       |     |          | 0      |
| 2210 Middelste Zaagbek   |          |       |      |       |          |       |       |     |          | 0      |
| 2230 Grote Zaagbek       |          |       |      |       |          |       |       |     |          | 0      |
| 4070 Waterral            |          |       |      |       |          |       |       |     |          | 0      |
| 4240 Waterhoen           | 6        |       |      |       |          |       |       |     | 12       | 18     |
| 4290 Meerkoet            | 4        |       |      |       |          |       |       |     | 16       | 20     |
|                          |          |       |      |       |          |       |       |     |          | 0      |

**Opmerkingen - Weersgesteldheid:**



# Watervogeltelling

januari 2005

## Oostkamp - Oedelem - Sijsele

| Gebied:                                | GVMB     | GVSM     | PFOP     | SPOP     | PER      | RIOP     | KPOP | COP | Totaal |
|--|----------|----------|----------|----------|----------|----------|------|-----|--------|
| Datum                                  | 16/01/05 | 15/01/05 | 16/01/05 | 15/01/05 | 16/01/05 | 15/01/05 |      |     |        |
| Waarnemer(s)                           | RDL      | RDL      | MGH      | RDL      | MGH      | RDL      |      |     |        |
| Code gebied                            |          |          | 31101    | 31103    | 31102    |          |      |     |        |
| 20 Roodkeelduiker                      |          |          |          |          |          |          |      |     | 0      |
| 30 Parelduiker                         |          |          |          |          |          |          |      |     | 0      |
| 40 Ijsduiker                           |          |          |          |          |          |          |      |     | 0      |
| 70 Dodaars                             | 6        |          |          |          |          |          |      |     | 6      |
| 90 Fuut                                | 18       | 2        |          |          | 3        |          |      |     | 23     |
| 100 Roodhalsfuut                       |          |          |          |          |          |          |      |     | 0      |
| 110 Kuifduiker                         |          |          |          |          |          |          |      |     | 0      |
| 120 Georde Fuut                        |          |          |          |          |          |          |      |     | 0      |
| 720 Aalscholver                        |          |          |          |          |          |          |      |     | 0      |
| 800 Kuifaalscholver                    |          |          |          |          |          |          |      |     | 0      |
| 950 Roerdomp                           |          |          |          |          |          |          |      |     | 0      |
| 1040 Kwak                              |          |          |          |          |          |          |      |     | 0      |
| 1190 Kleine Zilverreiger               |          |          |          |          |          |          |      |     | 0      |
| 1210 Grote Zilverreiger                |          |          |          |          |          |          |      |     | 0      |
| 1220 Blauwe Reiger                     |          | 1        |          | 2        |          |          |      |     | 3      |
| 1340 Ooievaar                          |          |          |          |          |          |          |      |     | 0      |
| 1440 Lepelaar                          |          |          |          |          |          |          |      |     | 0      |
| 1520 Knobbelzwaan                      |          |          |          |          |          |          |      |     | 0      |
| 1528 Zwarte Zwaan                      |          |          |          |          |          |          |      |     | 0      |
| 1530 Kleine Zwaan                      |          |          |          |          |          |          |      |     | 0      |
| 1540 Wilde Zwaan                       |          |          |          |          |          |          |      |     | 0      |
| 1710 Casarca                           |          |          |          |          |          |          |      |     | 0      |
| 1730 Bergeend                          |          |          |          |          |          |          |      |     | 0      |
| 1780 Mandarijneend                     |          |          |          |          |          |          |      |     | 0      |
| 1790 Smient                            |          |          |          |          |          |          |      |     | 0      |
| 1820 Krakeend                          | 23       |          |          |          |          |          |      |     | 23     |
| 1840 Wintertaling                      |          |          |          |          |          |          |      |     | 0      |
| 1860 Wilde Eend                        | 176      | 27       | 5        | 15       | 57       |          |      |     | 280    |
| 1869 Soepeend                          | 6        | 8        |          | 1        |          |          |      |     | 15     |
| 1890 Pijlstaart                        |          |          |          |          |          |          |      |     | 0      |
| 1910 Zomertaling                       |          |          |          |          |          |          |      |     | 0      |
| 1940 Slobeend                          |          |          |          | 1        |          |          |      |     | 1      |
| 1960 Krooneend                         |          |          |          |          |          |          |      |     | 0      |
| 1980 Tafeleend                         |          |          | 2        |          |          |          |      |     | 2      |
| 2020 Witoogeend                        |          |          |          |          |          |          |      |     | 0      |
| 2030 Kuifeend                          |          |          | 1        |          | 3        |          |      |     | 4      |
| 2040 Topperend                         |          |          |          |          |          |          |      |     | 0      |
| 2060 Eidereend                         |          |          |          |          |          |          |      |     | 0      |
| 2120 Ijseend                           |          |          |          |          |          |          |      |     | 0      |
| 2130 Zwarte Zee-eend                   |          |          |          |          |          |          |      |     | 0      |
| 2150 Grote Zee-eend                    |          |          |          |          |          |          |      |     | 0      |
| 2180 Brilduiker                        |          |          |          |          |          |          |      |     | 0      |
| 2200 Nonnetje                          |          |          |          |          |          |          |      |     | 0      |
| 2210 Middelste Zaagbek                 |          |          |          |          |          |          |      |     | 0      |
| 2230 Grote Zaagbek                     |          |          |          |          |          |          |      |     | 0      |
| 4070 Waterral                          |          |          |          |          |          |          |      |     | 0      |
| 4240 Waterhoen                         | 52       | 5        |          | 6        |          |          |      |     | 63     |
| 4290 Meerkoet                          | 114      | 26       | 9        | 9        | 11       | 4        |      |     | 173    |
|  |          |          |          |          |          |          |      |     | 0      |
| <b>Opmerkingen - Weersgesteldheid:</b> |          |          |          |          |          |          |      |     |        |



# Watervogeltelling januari 2005

## Zeebrugge + Lissewege

| Gebied:                  | AH       | WD       | OD       | SWZB | Z*ZE | FT       | ZK       | *LW      | EKLW     | Totaal |
|--------------------------|----------|----------|----------|------|------|----------|----------|----------|----------|--------|
| Datum                    | 16/01/05 | 10/01/05 | 10/01/05 |      |      | 16/01/05 | 16/01/05 | 16/01/05 | 16/01/05 |        |
| Waarnemer(s)             | NP Br    | GDP      | GDP      |      |      | WUP      | PDH      | PDH      | PDH      |        |
| Code gebied              | 30309    | 30319    | 30320    |      |      | 30601    | 32002/3  |          |          |        |
| 20 Roodkeelduiker        |          |          |          |      |      |          |          |          |          | 0      |
| 30 Parelduiker           |          |          |          |      |      |          |          |          |          | 0      |
| 40 Ijsduiker             |          |          |          |      |      |          |          |          |          | 0      |
| 70 Dodaars               | 25       |          |          |      |      |          | 52       |          | 19       | 96     |
| 90 Fuut                  | 87       | 8        | 123      |      |      | 3        | 40       |          |          | 261    |
| 100 Roodhalsfuut         |          |          |          |      |      |          |          |          |          | 0      |
| 110 Kuifduiker           |          |          |          |      |      |          |          |          |          | 0      |
| 120 Geoorde Fuut         |          |          |          |      |      |          |          |          |          | 0      |
| 720 Aalscholver          | 44       |          | 16       |      |      |          | 15       |          |          | 75     |
| 800 Kuifaescholver       |          |          |          |      |      |          |          |          |          | 0      |
| 950 Roerdomp             | 1        |          |          |      |      |          |          |          |          | 1      |
| 1040 Kwak                |          |          |          |      |      |          |          |          |          | 0      |
| 1190 Kleine Zilverreiger | 4        |          |          |      |      |          |          | 2        |          | 6      |
| 1210 Grote Zilverreiger  |          |          |          |      |      |          |          |          |          | 0      |
| 1220 Blauwe Reiger       | 19       |          |          |      |      | 3        | 1        | 7        |          | 30     |
| 1340 Ooievaar            |          |          |          |      |      |          |          |          |          | 0      |
| 1440 Lepelaar            |          |          |          |      |      |          |          |          |          | 0      |
| 1520 Knobbelzwaan        |          |          |          |      |      |          |          |          |          | 0      |
| 1528 Zwarte Zwaan        |          |          |          |      |      |          |          |          |          | 0      |
| 1530 Kleine Zwaan        |          |          |          |      |      |          |          |          |          | 0      |
| 1540 Wilde Zwaan         |          |          |          |      |      |          |          |          |          | 0      |
| 1710 Casarca             |          |          |          |      |      |          |          |          |          | 0      |
| 1730 Bergeend            | 23       | 33       | 1        |      |      |          |          | 8        |          | 65     |
| 1780 Mandarijneend       |          |          |          |      |      |          |          |          |          | 0      |
| 1790 Smiert              | 1749     | 125      | 110      |      |      |          |          | 64       | 5        | 2053   |
| 1820 Krakeend            | 93       |          | 6        |      |      |          | 26       |          | 5        | 130    |
| 1840 Wintertaling        | 145      |          |          |      |      | 25       |          | 2        |          | 172    |
| 1860 Wilde Eend          | 457      |          |          |      |      | 141      | 248      |          | 4        | 850    |
| 1869 Soepeend            |          |          |          |      |      |          |          |          |          | 0      |
| 1890 Pijlstaart          | 44       |          |          |      |      |          |          |          |          | 44     |
| 1910 Zometaling          |          |          |          |      |      |          |          |          |          | 0      |
| 1940 Slopeend            | 104      |          | 19       |      |      | 77       | 7        |          |          | 207    |
| 1960 Krooneend           |          |          |          |      |      |          |          |          |          | 0      |
| 1980 Tafeleend           | 17       |          |          |      |      | 5        | 8        |          |          | 30     |
| 2020 Witoojeend          |          |          |          |      |      |          |          |          |          | 0      |
| 2030 Kuifeend            | 14       |          |          |      |      | 3        | 1        |          |          | 18     |
| 2040 Toppeend            |          |          |          |      |      |          |          |          |          | 0      |
| 2060 Eideeend            |          |          | 1        |      |      |          |          |          |          | 1      |
| 2120 Ijseend             |          |          |          |      |      |          |          |          |          | 0      |
| 2130 Zwarte Zee-eend     |          |          |          |      |      |          |          |          |          | 0      |
| 2150 Grote Zee-eend      |          |          |          |      |      |          |          |          |          | 0      |
| 2180 Brilduiker          | 1        |          |          |      |      |          | 16       |          |          | 17     |
| 2200 Nonnetje            | 3        |          |          |      |      |          |          |          |          | 3      |
| 2210 Middelste Zaagbek   | 5        |          | 1        |      |      |          | 9        |          |          | 15     |
| 2230 Grote Zaagbek       |          |          |          |      |      |          |          |          |          | 0      |
| 4070 Waterral            | 1        |          |          |      |      |          |          |          | 1        | 2      |
| 4240 Waterhoen           | 49       |          |          |      |      | 4        |          | 88       |          | 141    |
| 4290 Meerkoet            | 398      |          |          |      |      | 3        | 862      | 102      | 8        | 1373   |

Opmerkingen - Weersgesteldheid = FDS + CMR + PMT+E9



# Watervogeltelling

januari 2005

## Dudzele - Koolkerke - Sint Pieters

| Gebied:                  | WCDZ     | SBBZ     | WCKK | PSP      | BT       | CBT | S | OTBR | Totaal |
|--------------------------|----------|----------|------|----------|----------|-----|---|------|--------|
| Datum                    | 15/01/05 | 15/01/05 |      | 16/01/05 | 16/01/05 |     |   |      |        |
| Waarnemer(s)             | FDS      | FDS      |      | NED      | NED      |     |   |      |        |
| Code gebied              |          |          |      | 30401    |          |     |   |      |        |
| 20 Roodkeelduiker        |          |          |      |          |          |     |   |      | 0      |
| 30 Parelduiker           |          |          |      |          |          |     |   |      | 0      |
| 40 Ijsduiker             |          |          |      |          |          |     |   |      | 0      |
| 70 Dodaars               |          | 6        |      |          |          |     |   |      | 6      |
| 90 Fuut                  |          | 1        |      | 7        |          |     |   |      | 8      |
| 100 Roodhalsfuut         |          |          |      |          |          |     |   |      | 0      |
| 110 Kuifduiker           |          |          |      |          |          |     |   |      | 0      |
| 120 Geoorde Fuut         |          |          |      |          |          |     |   |      | 0      |
| 720 Aalscholver          |          | 1        |      | 13       | 8        |     |   |      | 22     |
| 800 Kuifaalscholver      |          |          |      |          |          |     |   |      | 0      |
| 950 Roerdcmp             |          |          |      |          |          |     |   |      | 0      |
| 1040 Kwak                |          |          |      |          |          |     |   |      | 0      |
| 1190 Kleine Zilverreiger |          |          |      | 1        |          |     |   |      | 1      |
| 1210 Grote Zilverreiger  |          |          |      |          |          |     |   |      | 0      |
| 1220 Blauwe Reiger       | 1        |          |      | 1        |          |     |   |      | 2      |
| 1340 Ooievaar            |          |          |      |          |          |     |   |      | 0      |
| 1440 Lepelaar            |          |          |      |          |          |     |   |      | 0      |
| 1520 Knobbelzwaan        |          |          |      |          | 4        |     |   |      | 4      |
| 1528 Zwarte Zwaan        |          |          |      |          |          |     |   |      | 0      |
| 1530 Kleine Zwaan        |          |          |      |          |          |     |   |      | 0      |
| 1540 Wilde Zwaan         |          |          |      |          |          |     |   |      | 0      |
| 1710 Casarca             |          |          |      |          |          |     |   |      | 0      |
| 1730 Bergeend            | 3        |          |      |          |          |     |   |      | 3      |
| 1780 Mandarijneend       |          |          |      |          |          |     |   |      | 0      |
| 1790 Smient              | 1490     |          |      | 1284     |          |     |   |      | 2774   |
| 1820 Krakeend            |          |          |      | 6        | 4        |     |   |      | 10     |
| 1840 Wintertaling        | 46       | 16       |      | 15       | 3        |     |   |      | 80     |
| 1860 Wilde Eend          | 32       | 120      |      | 19       | 164      |     |   |      | 335    |
| 1869 Soepeend            |          |          |      |          |          |     |   |      | 0      |
| 1890 Pijlstaart          |          |          |      |          |          |     |   |      | 0      |
| 1910 Zomertaling         |          |          |      |          |          |     |   |      | 0      |
| 1940 Slobeend            |          |          |      | 7        |          |     |   |      | 7      |
| 1960 Krooneend           |          |          |      |          |          |     |   |      | 0      |
| 1980 Tafeleend           |          | 1        |      | 2        | 26       |     |   |      | 29     |
| 2020 Witoogeend          |          |          |      |          |          |     |   |      | 0      |
| 2030 Kuifeend            |          | 40       |      | 1        | 51       |     |   |      | 92     |
| 2040 Toppereend          |          |          |      |          |          |     |   |      | 0      |
| 2060 Eidereend           |          |          |      |          |          |     |   |      | 0      |
| 2120 Ijseend             |          |          |      |          |          |     |   |      | 0      |
| 2130 Zwarte Zee-eend     |          |          |      |          |          |     |   |      | 0      |
| 2150 Grote Zee-eend      |          |          |      |          |          |     |   |      | 0      |
| 2180 Brilduiker          |          |          |      |          |          |     |   |      | 0      |
| 2200 Nonnetje            |          |          |      |          |          |     |   |      | 0      |
| 2210 Middelste Zaagbek   |          |          |      |          |          |     |   |      | 0      |
| 2230 Grote Zaagbek       |          |          |      |          |          |     |   |      | 0      |
| 4070 Waterral            |          |          |      |          |          |     |   |      | 0      |
| 4240 Waterhoen           | 74       | 9        |      | 4        | 20       |     |   |      | 107    |
| 4290 Meerkoet            | 2        |          |      | 286      | 28       |     |   |      | 316    |
|                          |          |          |      |          |          |     |   |      | 0      |

Opmerkingen - Weersgesteldheid:



## Watervogeltelling      januari 2005

### Sint Andries + Sint Michiels

| Gebied:                                | EWP   | KK    | ZEVE     | V        | VIJV  | LVSM | NOSM | SPSM     | OVSN     | BDSA     | Totaal |
|--|-------|-------|----------|----------|-------|------|------|----------|----------|----------|--------|
| Datum                                  |       |       | 16/01/05 | 16/01/05 |       |      |      | 14/01/05 | 16/01/05 | 16/01/05 |        |
| Waarnemer(s)                           |       |       | PRC      | WLT      |       |      |      | JOV      | HFO      | HFO      |        |
| Code gebied                            | 31201 | 31202 | 30901    |          | 31001 |      |      |          |          |          |        |
| 20 Roodkeelduiker                      |       |       |          |          |       |      |      |          |          |          | 0      |
| 30 Parelduiker                         |       |       |          |          |       |      |      |          |          |          | 0      |
| 40 Ijsduiker                           |       |       |          |          |       |      |      |          |          |          | 0      |
| 70 Dodaars                             |       |       |          |          |       |      |      |          |          |          | 0      |
| 90 Fuut                                |       |       |          |          |       |      |      | 2        | 1        |          | 3      |
| 100 Roodhalsfuut                       |       |       |          |          |       |      |      |          |          |          | 0      |
| 110 Kuifduiker                         |       |       |          |          |       |      |      |          |          |          | 0      |
| 120 Geoorde Fuut                       |       |       |          |          |       |      |      |          |          |          | 0      |
| 720 Aalscholver                        |       |       | 5        |          |       |      |      |          | 1        |          | 6      |
| 800 Kuifaalscholver                    |       |       |          |          |       |      |      |          |          |          | 0      |
| 950 Roerdomp                           |       |       |          |          |       |      |      |          |          |          | 0      |
| 1040 Kwak                              |       |       |          |          |       |      |      |          |          |          | 0      |
| 1190 Kleine Zilverreiger               |       |       |          |          |       |      |      |          |          |          | 0      |
| 1210 Grote Zilverreiger                |       |       |          |          |       |      |      |          |          |          | 0      |
| 1220 Blauwe Reiger                     |       |       | 1        |          |       |      |      |          |          | 4        | 5      |
| 1340 Ooievaar                          |       |       |          |          |       |      |      |          |          |          | 0      |
| 1440 Lepelaar                          |       |       |          |          |       |      |      |          |          |          | 0      |
| 1520 Knobbelzwaan                      |       |       | 5        |          |       |      |      |          |          |          | 5      |
| 1528 Zwarte Zwaan                      |       |       |          |          |       |      |      |          |          |          | 0      |
| 1530 Kleine Zwaan                      |       |       |          |          |       |      |      |          |          |          | 0      |
| 1540 Wilde Zwaan                       |       |       |          |          |       |      |      |          |          |          | 0      |
| 1710 Casarca                           |       |       |          |          |       |      |      |          |          |          | 0      |
| 1730 Bergeend                          |       |       | 2        |          |       |      |      |          |          |          | 2      |
| 1780 Mandarijneend                     |       |       |          |          |       |      |      |          |          |          | 0      |
| 1790 Smient                            |       |       | 177      | 62       |       |      |      |          |          |          | 239    |
| 1820 Krakeend                          |       |       |          | 6        |       |      |      |          |          |          | 6      |
| 1840 Wintertaling                      |       |       |          |          |       |      |      |          |          |          | 0      |
| 1860 Wilde Eend                        |       |       | 167      | 22       |       |      |      | 28       | 128      |          | 345    |
| 1869 Soepeend                          |       |       |          |          |       |      |      | 2        |          |          | 2      |
| 1890 Pijlstaart                        |       |       |          |          |       |      |      |          |          |          | 0      |
| 1910 Zomertaling                       |       |       |          |          |       |      |      |          |          |          | 0      |
| 1940 Slobeend                          |       |       |          |          |       |      |      |          |          |          | 0      |
| 1960 Krooneend                         |       |       |          |          |       |      |      |          |          |          | 0      |
| 1980 Tafeleend                         |       |       | 16       |          |       |      |      |          |          |          | 16     |
| 2020 Witoogeend                        |       |       |          |          |       |      |      |          |          |          | 0      |
| 2030 Kuifeend                          |       |       | 9        | 20       |       |      |      |          |          |          | 29     |
| 2040 Toppereend                        |       |       |          |          |       |      |      |          |          |          | 0      |
| 2060 Eidereend                         |       |       |          |          |       |      |      |          |          |          | 0      |
| 2120 Ijseend                           |       |       |          |          |       |      |      |          |          |          | 0      |
| 2130 Zwarte Zee-eend                   |       |       |          |          |       |      |      |          |          |          | 0      |
| 2150 Grote Zee-eend                    |       |       |          |          |       |      |      |          |          |          | 0      |
| 2180 Brilduiker                        |       |       |          |          |       |      |      |          |          |          | 0      |
| 2200 Nonnetje                          |       |       |          |          |       |      |      |          |          |          | 0      |
| 2210 Middelste Zaagbek                 |       |       |          |          |       |      |      |          |          |          | 0      |
| 2230 Grote Zaagbek                     |       |       |          |          |       |      |      |          |          |          | 0      |
| 4070 Waterral                          |       |       |          |          |       |      |      |          |          |          | 0      |
| 4240 Waterhoen                         |       |       | 3        |          |       |      |      | 7        | 1        | 103      | 114    |
| 4290 Meerkcet                          |       |       | 131      | 8        |       |      |      | 3        | 6        |          | 148    |
|  |       |       |          |          |       |      |      |          |          |          | 0      |
| <b>Opmerkingen - Weersgesteldheid:</b> |       |       |          |          |       |      |      |          |          |          |        |



# Watervogeltelling

## januari 2005

### Brugge + Assebroek + Sint Kruis

| Gebied:                  | VT       | GVSB     | ABM      | DVSK     | AZSJ     | Totaal |
|--------------------------|----------|----------|----------|----------|----------|--------|
| Datum                    | 15/01/05 | 15/01/05 | 16/01/05 | 15/01/05 | 16/01/05 |        |
| Waarnemer(s)             | JOV      | RDL      | EHE      | MDC      | HFO      |        |
| Code gebied              | 31801    |          |          |          | 30402    |        |
| 20 Roodkeelduiker        |          |          |          |          |          | 0      |
| 30 Parelduiker           |          |          |          |          |          | 0      |
| 40 Ijsduiker             |          |          |          |          |          | 0      |
| 70 Dodaars               | 4        |          | 1        |          |          | 5      |
| 90 Fuut                  | 4        | 1        |          |          |          | 5      |
| 100 Roodhalsfuut         |          |          |          |          |          | 0      |
| 110 Kuifduiker           |          |          |          |          |          | 0      |
| 120 Georce Fuut          |          |          |          |          |          | 0      |
| 720 Aalscholver          | 8        | 1        |          |          |          | 9      |
| 800 Kuifaalscholver      |          |          |          |          |          | 0      |
| 950 Roerdomp             |          |          |          |          |          | 0      |
| 1040 Kwak                |          |          |          |          |          | 0      |
| 1190 Kleine Zilverreiger |          |          | 6        |          |          | 6      |
| 1210 Grote Zilverreiger  |          |          |          |          |          | 0      |
| 1220 Blauwe Reiger       | 4        | 1        | 4        |          |          | 9      |
| 1340 Ooievaar            |          |          |          |          |          | 0      |
| 1440 Lepelaar            |          |          |          |          |          | 0      |
| 1520 Knobbelzwaan        | 78       |          |          | 2        |          | 80     |
| 1528 Zwarte Zwaan        |          |          |          | 2        |          | 2      |
| 1530 Kleine Zwaan        |          |          |          |          |          | 0      |
| 1540 Wilde Zwaan         |          |          |          |          |          | 0      |
| 1710 Casarca             |          |          |          |          |          | 0      |
| 1730 Bergeend            |          |          |          |          |          | 0      |
| 1780 Mandarijneend       |          |          |          |          |          | 0      |
| 1790 Smient              |          |          |          |          |          | 0      |
| 1820 Krakeend            |          |          |          |          |          | 0      |
| 1840 Wintertaling        |          |          | 8        |          |          | 8      |
| 1860 Wilde Eend          | 327      | 15       | 12       | 10       |          | 364    |
| 1869 Soepeend            | 88       | 28       |          |          |          | 116    |
| 1890 Pijlstaart          |          |          |          |          |          | 0      |
| 1910 Zomertaling         |          |          |          |          |          | 0      |
| 1940 Slobeend            |          |          |          | 4        |          | 4      |
| 1960 Krooneend           |          |          |          |          |          | 0      |
| 1980 Tafeleend           |          | 2        |          |          |          | 2      |
| 2020 Witoogeend          |          |          |          |          |          | 0      |
| 2030 Kuifeend            |          |          |          |          |          | 0      |
| 2040 Toppereend          |          |          |          |          |          | 0      |
| 2060 Eidereend           |          |          |          |          |          | 0      |
| 2120 Ijseend             |          |          |          |          |          | 0      |
| 2130 Zwarte Zee-eend     |          |          |          |          |          | 0      |
| 2150 Grote Zee-eend      |          |          |          |          |          | 0      |
| 2180 Brilduiker          |          |          |          |          |          | 0      |
| 2200 Nonnetje            |          |          |          |          |          | 0      |
| 2210 Middelste Zaagbek   |          |          |          |          |          | 0      |
| 2230 Grote Zaagbek       |          |          |          |          |          | 0      |
| 4070 Waterral            |          |          |          |          |          | 0      |
| 4240 Waterhoen           | 188      | 5        | 62       | 9        | 71       | 335    |
| 4290 Meerkcet            | 42       | 16       |          | 22       |          | 80     |
|                          |          |          |          |          |          | 0      |

Opmerkingen - Weersgesteldheid:



# Watervogeltelling januari 2005

## Zedelgem - Torhout - Jabbeke

| Gebied:                  | LLP   | VV       | KADM     | WRJB     | WJSH     | WSH      | PZG      | PSG   | KMV      | SKWVN    | OVNS     | Totaal |
|--------------------------|-------|----------|----------|----------|----------|----------|----------|-------|----------|----------|----------|--------|
| Datum                    |       | 16/01/05 | 15/01/05 | 17/01/05 | 16/01/05 | 16/01/05 | 16/01/05 |       | 15/01/05 | 16/01/05 | 16/01/05 |        |
| Waarnemer(s)             |       | LDC      | IL       | KDV      | JMY+PMO  | JMY      | WLT      |       | IL       | HFO      | HFO      |        |
| Code gebied              | 30902 |          |          |          |          |          | 34501    | 37101 |          |          |          |        |
| 20 Roodkeelduiker        |       |          |          |          |          |          |          |       |          |          |          | 0      |
| 30 Parelduiker           |       |          |          |          |          |          |          |       |          |          |          | 0      |
| 40 Ijsduiker             |       |          |          |          |          |          |          |       |          |          |          | 0      |
| 70 Dodaars               |       |          |          |          |          |          |          |       |          |          |          | 0      |
| 90 Fuut                  |       |          |          |          |          |          |          |       |          |          |          | 0      |
| 100 Roodhalsfuut         |       |          |          |          |          |          |          |       |          |          |          | 0      |
| 110 Kuifduiker           |       |          |          |          |          |          |          |       |          |          |          | 0      |
| 120 Geoorde Fuut         |       |          |          |          |          |          |          |       |          |          |          | 0      |
| 720 Aalscholver          |       | 4        | 2        |          | 7        |          |          |       |          |          |          | 13     |
| 800 Kuifaalscholver      |       |          |          |          |          |          |          |       |          |          |          | 0      |
| 950 Roerdomp             |       |          |          |          |          |          |          |       |          |          |          | 0      |
| 1040 Kwak                |       |          |          |          |          |          |          |       |          |          |          | 0      |
| 1190 Kleine Zilverreiger |       |          |          |          |          |          |          |       |          |          |          | 0      |
| 1210 Grote Zilverreiger  |       |          |          |          |          |          |          |       |          |          |          | 0      |
| 1220 Blauwe Reiger       |       | 2        | 1        |          | 4        | 1        |          |       |          | 1        |          | 9      |
| 1340 Ooievaar            |       |          |          |          |          |          |          |       |          |          |          | 0      |
| 1440 Lepelaar            |       |          |          |          |          |          |          |       |          |          |          | 0      |
| 1520 Knobbelzwaan        |       |          |          | 5        | 5        |          |          |       |          |          |          | 10     |
| 1528 Zwarte Zwaan        |       |          |          |          | 1        |          |          |       |          |          |          | 1      |
| 1530 Kleine Zwaan        |       |          |          | 10       | 10       |          |          |       |          |          |          | 20     |
| 1540 Wilde Zwaan         |       |          |          |          |          |          |          |       |          |          |          | 0      |
| 1710 Casarca             |       |          |          |          |          |          |          |       |          |          |          | 0      |
| 1730 Bergeend            |       |          |          |          | 2        |          |          |       |          |          |          | 2      |
| 1780 Mandarijneend       |       |          |          |          |          |          |          |       |          |          |          | 0      |
| 1790 Smient              |       | 2        |          |          | 10       |          |          |       |          |          |          | 12     |
| 1820 Krakeend            |       | 2        |          |          |          |          |          |       |          |          |          | 2      |
| 1840 Wintertaling        |       | 6        |          |          | 28       |          |          |       |          |          |          | 34     |
| 1860 Wilde Eend          |       | 176      | 74       |          | 70       |          | 40       |       | 16       |          | 71       | 447    |
| 1869 Soepeend            |       |          |          |          | 1        |          |          |       |          |          |          | 1      |
| 1890 Pijlstaart          |       |          |          |          |          |          |          |       |          |          |          | 0      |
| 1910 Zomertaling         |       |          |          |          |          |          |          |       |          |          |          | 0      |
| 1940 Slobeend            |       | 3        |          |          |          |          | 2        |       |          |          |          | 5      |
| 1960 Krooneend           |       |          |          |          |          |          |          |       |          |          |          | 0      |
| 1980 Tafeleend           |       |          |          |          |          |          |          |       |          |          |          | 0      |
| 2020 Witoogeend          |       |          |          |          |          |          |          |       |          |          |          | 0      |
| 2030 Kuifeenc            |       | 40       |          |          |          |          | 4        |       |          |          |          | 44     |
| 2040 Toppereend          |       |          |          |          |          |          |          |       |          |          |          | 0      |
| 2060 Eidereend           |       |          |          |          |          |          |          |       |          |          |          | 0      |
| 2120 Ijseend             |       |          |          |          |          |          |          |       |          |          |          | 0      |
| 2130 Zwarte Zee-eend     |       |          |          |          |          |          |          |       |          |          |          | 0      |
| 2150 Grote Zee-eend      |       |          |          |          |          |          |          |       |          |          |          | 0      |
| 2180 Brilduiker          |       |          |          |          |          |          |          |       |          |          |          | 0      |
| 2200 Nonnetje            |       |          |          |          |          |          |          |       |          |          |          | 0      |
| 2210 Middelste Zaagbek   |       |          |          |          |          |          |          |       |          |          |          | 0      |
| 2230 Grote Zaagbek       |       |          |          |          |          |          |          |       |          |          |          | 0      |
| 4070 Waterral            |       |          |          |          |          |          |          |       |          |          |          | 0      |
| 4240 Waterhoen           |       |          | 60       |          | 101      | 14       |          |       | 2        | 18       |          | 195    |
| 4290 Meerkoet            |       | 28       |          |          | 159      |          | 6        |       |          | 7        |          | 200    |
|                          |       |          |          |          |          |          |          |       |          |          |          | 0      |

**Opmerkingen - Weersgesteldheid:**



# Watervogeltelling

## januari 2005

### Oudenburg - De Haan

| Gebied:                                | PRS      | PET      | WCPO     | OVSP | PVG      | BWVG     | Totaal |
|--|----------|----------|----------|------|----------|----------|--------|
| Datum                                  | 17/01/05 | 17/01/05 | 16/01/05 |      | 22/01/05 | 16/01/05 |        |
| Waarnemer(s)                           | KDV      | KDV      | NMO      |      | WPW      | NMO      |        |
| Code gebied                            | 30101    | 38201    |          |      | 31701    |          |        |
| 20 Roodkeelduiker                      |          |          |          |      |          |          | 0      |
| 30 Parelduiker                         |          |          |          |      |          |          | 0      |
| 40 Ijsduiker                           |          |          |          |      |          |          | 0      |
| 70 Dodaars                             |          |          | 2        |      | 12       |          | 14     |
| 90 Fuut                                | 4        | 1        |          |      |          |          | 5      |
| 100 Roodhalsfuut                       |          |          |          |      |          |          | 0      |
| 110 Kuifduiker                         |          |          |          |      |          |          | 0      |
| 120 Georde Fuut                        |          |          |          |      |          |          | 0      |
| 720 Aalscholver                        | 47       |          | 3        |      |          |          | 50     |
| 800 Kuifaalscholver                    |          |          |          |      |          |          | 0      |
| 950 Roerdomp                           |          |          |          |      |          |          | 0      |
| 1040 Kwak                              |          |          |          |      |          |          | 0      |
| 1190 Kleine Zilverreiger               |          |          | 2        |      |          |          | 2      |
| 1210 Grote Zilverreiger                |          |          |          |      |          |          | 0      |
| 1220 Blauwe Reiger                     |          |          | 4        |      |          | 2        | 6      |
| 1340 Ooievaar                          |          |          |          |      |          |          | 0      |
| 1440 Lepelaar                          |          |          |          |      |          |          | 0      |
| 1520 Knobbelzwaan                      |          |          |          |      |          |          | 0      |
| 1528 Zwarte Zwaan                      |          |          |          |      |          |          | 0      |
| 1530 Kleine Zwaan                      |          |          |          |      |          |          | 0      |
| 1540 Wilde Zwaan                       |          |          |          |      |          |          | 0      |
| 1710 Casarca                           |          |          |          |      |          |          | 0      |
| 1730 Bergeend                          | 2        | 2        |          |      |          | 2        | 6      |
| 1780 Mandarijneend                     |          |          |          |      |          |          | 0      |
| 1790 Smient                            | 3335     |          | 350      |      | 660      | 175      | 4520   |
| 1820 Krakeend                          | 13       |          |          |      |          |          | 13     |
| 1840 Wintertaling                      | 18       |          | 12       |      | 60       | 17       | 107    |
| 1860 Wilde Eend                        | 592      | 8        | 475      |      |          | 33       | 1108   |
| 1869 Soepeend                          |          |          | 7        |      |          |          | 7      |
| 1890 Pijlstaart                        | 1        |          |          |      |          |          | 1      |
| 1910 Zomertaling                       |          |          |          |      |          |          | 0      |
| 1940 Slobeend                          | 38       |          |          |      |          | 2        | 40     |
| 1960 Krooneend                         |          |          |          |      |          |          | 0      |
| 1980 Tafeleend                         | 65       |          |          |      |          |          | 65     |
| 2020 Witoogeend                        |          |          |          |      |          |          | 0      |
| 2030 Kuifeend                          | 118      |          |          |      |          |          | 118    |
| 2040 Toppereend                        |          |          |          |      |          |          | 0      |
| 2060 Eidereend                         |          |          |          |      |          |          | 0      |
| 2120 Ijseend                           |          |          |          |      |          |          | 0      |
| 2130 Zwarte Zee-eend                   |          |          |          |      |          |          | 0      |
| 2150 Grote Zee-eend                    |          |          |          |      |          |          | 0      |
| 2180 Brilduiker                        | 29       | 1        |          |      |          |          | 30     |
| 2200 Nonnetje                          |          |          |          |      |          |          | 0      |
| 2210 Middelste Zaagbek                 |          |          |          |      |          |          | 0      |
| 2230 Grote Zaagbek                     |          |          |          |      |          |          | 0      |
| 4070 Waterral                          |          |          |          |      |          |          | 0      |
| 4240 Waterhoen                         | 2        | 3        | 62       |      |          | 12       | 79     |
| 4290 Meerkoet                          | 31       | 77       | 14       |      |          | 7        | 129    |
|  |          |          |          |      |          |          | 0      |
| <b>Opmerkingen - Weersgesteldheid:</b> |          |          |          |      |          |          |        |



**Watervogeltelling**
**februari 2005**
**K n o k k e**

| Gebied:                                | Z        | KLVL | KPOV     | ZWDG     | GDPO     | KRDC     | ZVKN | ZPKN  | KPNV     | Totaal |
|--|----------|------|----------|----------|----------|----------|------|-------|----------|--------|
| Datum                                  | 12/02/05 |      | 17/02/05 | 17/02/05 | 17/02/05 | 17/02/05 |      |       | 17/02/05 |        |
| Waarnemer(s)                           | FDS/CMR  |      | MVW      | MVW      | MVW      | MVW      |      |       | MVW      |        |
| Code gebied                            | 30204    |      | 30222    |          |          |          |      | 30221 |          |        |
| 20 Roodkeelduiker                      |          |      |          |          |          |          |      |       |          | 0      |
| 30 Parelduiker                         |          |      |          |          |          |          |      |       |          | 0      |
| 40 Ijsduiker                           |          |      |          |          |          |          |      |       |          | 0      |
| 70 Dodaars                             |          |      | 1        |          |          | 1        |      |       | 1        | 3      |
| 90 Fuut                                |          |      |          |          |          |          |      |       |          | 0      |
| 100 Roodhalsfuut                       |          |      |          |          |          |          |      |       |          | 0      |
| 110 Kuifduiker                         |          |      |          |          |          |          |      |       |          | 0      |
| 120 Geoorde Fuut                       |          |      |          |          |          |          |      |       |          | 0      |
| 720 Aalscholver                        | 9        |      |          | 1        |          |          |      |       | 10       | 20     |
| 800 Kuifaalscholver                    |          |      |          |          |          |          |      |       |          | 0      |
| 950 Roerdomp                           |          |      |          |          |          |          |      |       |          | 0      |
| 1040 Kwak                              |          |      |          |          |          |          |      |       | 10       | 10     |
| 1190 Kleine Zilverreiger               | 14       |      |          |          |          |          |      |       |          | 14     |
| 1210 Grote Zilverreiger                |          |      |          |          |          |          |      |       |          | 0      |
| 1220 Blauwe Reiger                     | 11       |      | 1        | 1        | 1        |          |      |       | 1        | 15     |
| 1340 Ooievaar                          |          |      |          |          |          |          |      |       |          | 0      |
| 1440 Lepelaar                          |          |      |          |          |          |          |      |       |          | 0      |
| 1520 Knobbelzwaan                      |          |      |          |          |          |          |      |       |          | 0      |
| 1528 Zwarte Zwaan                      |          |      |          |          |          |          |      |       |          | 0      |
| 1530 Kleine Zwaan                      |          |      |          |          |          |          |      |       |          | 0      |
| 1540 Wilde Zwaan                       |          |      |          |          |          |          |      |       |          | 0      |
| 1710 Casarca                           |          |      |          |          |          |          |      |       |          | 0      |
| 1730 Bergeend                          | 90       |      | 2        | 4        | 10       |          |      |       | 1        | 107    |
| 1780 Mandarijneend                     |          |      |          |          |          |          |      |       |          | 0      |
| 1790 Smient                            | 57       |      | 80       | 26       | 425      |          |      |       |          | 588    |
| 1820 Krakeend                          |          |      |          |          |          |          |      |       | 2        | 2      |
| 1840 Wintertaling                      | 123      |      | 16       |          | 2        | 15       |      |       | 9        | 165    |
| 1860 Wilde Eend                        | 277      |      | 2        | 2        | 14       | 33       |      |       | 150      | 478    |
| 1869 Soepeend                          |          |      |          |          |          |          |      |       |          | 0      |
| 1890 Pijlstaart                        |          |      |          |          |          |          |      |       |          | 0      |
| 1910 Zomertaling                       |          |      |          |          |          |          |      |       |          | 0      |
| 1940 Slopeend                          |          |      | 28       |          |          |          |      |       | 8        | 36     |
| 1960 Krooneend                         |          |      |          |          |          |          |      |       |          | 0      |
| 1980 Tafelend                          |          |      |          |          |          |          |      |       | 2        | 2      |
| 2020 Witoogeend                        |          |      |          |          |          |          |      |       |          | 0      |
| 2030 Kuifeend                          |          |      |          |          |          |          |      |       | 2        | 2      |
| 2040 Toppereend                        |          |      |          |          |          |          |      |       |          | 0      |
| 2060 Eideend                           |          |      |          |          |          |          |      |       |          | 0      |
| 2120 Ijseend                           |          |      |          |          |          |          |      |       |          | 0      |
| 2130 Zwarte Zee-eend                   |          |      |          |          |          |          |      |       |          | 0      |
| 2150 Grote Zee-eend                    |          |      |          |          |          |          |      |       |          | 0      |
| 2180 Brilduiker                        | 2        |      |          |          |          |          |      |       |          | 2      |
| 2200 Nonnetje                          |          |      |          |          |          |          |      |       |          | 0      |
| 2210 Middelste Zaagbek                 |          |      |          |          |          |          |      |       |          | 0      |
| 2230 Grote Zaagbek                     |          |      |          |          |          |          |      |       |          | 0      |
| 4070 Waterral                          |          |      |          |          |          | 1        |      |       |          | 1      |
| 4240 Waterhoen                         | 65       |      | 1        | 3        | 41       | 1        |      |       | 28       | 139    |
| 4290 Meerkoet                          |          |      | 5        | 1        | 8        |          |      |       | 5        | 19     |
|  |          |      |          |          |          |          |      |       |          | 0      |
| <b>Opmerkingen - Weersgesteldheid:</b> |          |      |          |          |          |          |      |       |          |        |



## Watervogeltelling februari 2005

### Heist

| Gebied                   | KPDU     | PCKN     | LBHE     | ZMKN     | SZKH | KPHE     | NVS      | AFL      | BVH      | Totaal |
|--------------------------|----------|----------|----------|----------|------|----------|----------|----------|----------|--------|
| Datum                    | 20/02/05 | 20/02/05 | 20/02/05 | 17/02/05 |      | 13/02/05 | 13/02/05 | 13/02/05 | 13/02/05 |        |
| Waarnemer(s)             | RVT      | RVT      | RVT      | RVT      |      | DVT      | DVT      | DVT      | GDP      |        |
| Code gebied              | 30201    | 30202    | 30203    | 30206    |      |          |          |          |          |        |
| 20 Roodkeelduiker        |          |          |          |          |      |          |          |          |          | 0      |
| 30 Parelduiker           |          |          |          |          |      |          |          |          |          | 0      |
| 40 Ijsduiker             |          |          |          |          |      |          |          |          |          | 0      |
| 70 Dodaars               |          |          |          |          |      |          |          | 3        |          | 3      |
| 90 Fuut                  |          | 1        |          | 1        |      |          |          | 2        |          | 4      |
| 100 Roodhalsfuut         |          |          |          |          |      |          |          |          |          | 0      |
| 110 Kuifduiker           |          |          |          |          |      |          |          |          |          | 0      |
| 120 Gecorde Fuut         |          |          |          |          |      |          |          |          |          | 0      |
| 720 Aalscholver          | 4        | 5        | 3        | 3        |      |          |          | 2        |          | 17     |
| 800 Kuifaalscholver      |          |          |          |          |      |          |          |          |          | 0      |
| 950 Roerdomp             |          |          |          |          |      |          |          |          |          | 0      |
| 1040 Kwak                |          |          |          |          |      |          |          |          |          | 0      |
| 1190 Kleine Zilverreiger |          |          |          |          |      |          |          |          |          | 0      |
| 1210 Grote Zilverreiger  |          |          |          |          |      |          |          |          |          | 0      |
| 1220 Blauwe Reiger       | 1        | 1        | 1        |          |      | 1        | 3        |          |          | 7      |
| 1340 Ooievaar            |          |          |          |          |      |          |          |          |          | 0      |
| 1440 Lepelaar            |          |          |          |          |      |          |          |          |          | 0      |
| 1520 Knobbelzwaan        | 1        |          |          |          |      |          |          |          |          | 1      |
| 1528 Zwarte Zwaan        |          |          |          |          |      |          |          |          |          | 0      |
| 1530 Kleine Zwaan        |          |          |          |          |      |          |          |          |          | 0      |
| 1540 Wilde Zwaan         |          |          |          |          |      |          |          |          |          | 0      |
| 1710 Casarca             |          |          |          |          |      |          |          |          |          | 0      |
| 1730 Bergeend            | 12       |          |          |          |      | 10       | 6        |          | 30       | 58     |
| 1780 Mardarijneend       |          |          |          |          |      |          |          |          |          | 0      |
| 1790 Smient              |          | 340      |          |          |      |          | 51       | 41       |          | 432    |
| 1820 Krakeend            |          |          |          |          |      | 31       |          | 3        |          | 34     |
| 1840 Wintertaling        | 38       |          |          |          |      | 31       | 10       | 4        |          | 83     |
| 1860 Wilde Eend          | 63       | 85       | 124      | 260      |      | 12       | 84       | 16       | 2        | 646    |
| 1869 Soepeend            |          |          |          |          |      |          |          |          |          | 0      |
| 1890 Pijlstaart          |          |          |          |          |      |          |          |          |          | 0      |
| 1910 Zomertaling         |          |          |          |          |      |          |          |          |          | 0      |
| 1940 Slobeend            |          | 8        |          |          |      | 25       |          |          |          | 33     |
| 1960 Krooneend           |          |          |          |          |      |          |          |          |          | 0      |
| 1980 Tafeleend           |          |          |          | 34       |      |          |          | 6        |          | 40     |
| 2020 Witoogeend          |          |          |          |          |      |          |          |          |          | 0      |
| 2030 Kuifæend            |          | 4        |          | 4        |      | 2        |          | 64       |          | 74     |
| 2040 Topoereend          |          |          |          |          |      |          |          |          |          | 0      |
| 2060 Eidereend           |          |          |          |          |      |          |          |          |          | 0      |
| 2120 Ijseend             |          |          |          |          |      |          |          |          |          | 0      |
| 2130 Zwarte Zee-eend     |          |          |          |          |      |          |          |          |          | 0      |
| 2150 Grote Zee-eend      |          |          |          |          |      |          |          |          |          | 0      |
| 2180 Brilduiker          |          |          |          |          |      |          |          |          |          | 0      |
| 2200 Nonnetje            |          |          |          |          |      |          |          |          |          | 0      |
| 2210 Middelste Zaagbek   |          |          |          |          |      |          |          |          |          | 0      |
| 2230 Grote Zaagbek       |          |          |          |          |      |          |          |          |          | 0      |
| 4070 Waterral            |          |          |          |          |      |          |          |          |          | 0      |
| 4240 Waterhoen           | 24       | 12       | 48       | 12       |      | 15       | 40       |          |          | 151    |
| 4290 Meerkoet            | 16       | 35       | 12       | 28       |      | 13       | 3        | 27       |          | 134    |
|                          |          |          |          |          |      |          |          |          |          | 0      |

**Opmerkingen - Weersgesteldheid:**



# Watervogeltelling      februari 2005

## Blankenberge + Zuienkerke

| Gebied                   | WUK      | HBB   | Z*BB | PMK      | LMMK     | HMMK | HMHT | PPW      | *ZK | Totaal |
|--------------------------|----------|-------|------|----------|----------|------|------|----------|-----|--------|
| Datum                    | 23/02/05 |       |      | 12/02/05 | 12/02/05 |      |      | 18/02/05 |     |        |
| Waarnemer(s)             | KDV      |       |      | JZV      | JZV      |      |      | NED      |     |        |
| Code gebied              |          | 30602 |      | 33302    | 33303    |      |      |          |     |        |
| 20 Roodkeelduiker        |          |       |      |          |          |      |      |          |     | 0      |
| 30 Parelduiker           |          |       |      |          |          |      |      |          |     | 0      |
| 40 Ijsduiker             |          |       |      |          |          |      |      |          |     | 0      |
| 70 Dodaars               |          |       |      |          |          |      |      |          |     | 0      |
| 90 Fuut                  |          |       |      | 1        |          |      |      |          |     | 1      |
| 100 Roodhalsfuut         |          |       |      |          |          |      |      |          |     | 0      |
| 110 Kuifduiker           |          |       |      |          |          |      |      |          |     | 0      |
| 120 Geoorde Fuut         |          |       |      |          |          |      |      |          |     | 0      |
| 720 Aalscholver          |          |       |      |          | 14       |      |      | 2        |     | 16     |
| 800 Kuifaalscholver      |          |       |      |          |          |      |      |          |     | 0      |
| 950 Roerdomp             |          |       |      |          |          |      |      |          |     | 0      |
| 1040 Kwak                |          |       |      |          |          |      |      |          |     | 0      |
| 1190 Kleine Zilverreiger | 1        |       |      |          | 12       |      |      |          |     | 13     |
| 1210 Grote Zilverreiger  |          |       |      |          |          |      |      |          |     | 0      |
| 1220 Blauwe Reiger       | 13       |       |      |          | 11       |      |      |          |     | 24     |
| 1340 Ooievaar            |          |       |      |          |          |      |      |          |     | 0      |
| 1440 Lepelaar            |          |       |      |          |          |      |      |          |     | 0      |
| 1520 Knobbelzwaan        |          |       |      |          |          |      |      |          |     | 0      |
| 1528 Zwarte Zwaan        |          |       |      |          |          |      |      |          |     | 0      |
| 1530 Kleine Zwaan        |          |       |      |          |          |      |      |          |     | 0      |
| 1540 Wilde Zwaan         |          |       |      |          |          |      |      |          |     | 0      |
| 1710 Casarca             |          |       |      |          |          |      |      |          |     | 0      |
| 1730 Bergeend            | 31       |       |      |          | 7        |      |      |          |     | 38     |
| 1780 Mandarijneend       |          |       |      |          |          |      |      |          |     | 0      |
| 1790 Smient              | 4100     |       |      | 7        |          |      |      |          |     | 4107   |
| 1820 Krakeend            |          |       |      | 4        |          |      |      | 11       |     | 15     |
| 1840 Wintertaling        | 195      |       |      |          | 25       |      |      |          |     | 220    |
| 1860 Wilde Eend          |          |       |      | 18       | 10       |      |      | 312      |     | 340    |
| 1869 Soepeend            |          |       |      |          |          |      |      |          |     | 0      |
| 1890 Pijlstaart          | 4        |       |      |          |          |      |      |          |     | 4      |
| 1910 Zomertaling         |          |       |      |          |          |      |      |          |     | 0      |
| 1940 Slopeend            | 21       |       |      |          |          |      |      |          |     | 21     |
| 1960 Krooneend           |          |       |      |          |          |      |      |          |     | 0      |
| 1980 Tafeleend           |          |       |      | 1        |          |      |      |          |     | 1      |
| 2020 Witoogeend          |          |       |      |          |          |      |      |          |     | 0      |
| 2030 Kuifeend            |          |       |      | 36       |          |      |      |          |     | 36     |
| 2040 Toppereend          |          |       |      |          |          |      |      |          |     | 0      |
| 2060 Eidereend           |          |       |      |          |          |      |      |          |     | 0      |
| 2120 Ijseend             |          |       |      |          |          |      |      |          |     | 0      |
| 2130 Zwarte Zee-eend     |          |       |      |          |          |      |      |          |     | 0      |
| 2150 Grote Zee-eend      |          |       |      |          |          |      |      |          |     | 0      |
| 2180 Brilduiker          |          |       |      |          |          |      |      |          |     | 0      |
| 2200 Nonnetje            |          |       |      |          |          |      |      |          |     | 0      |
| 2210 Middelste Zaagbek   |          |       |      |          |          |      |      |          |     | 0      |
| 2230 Grote Zaagbek       |          |       |      |          |          |      |      |          |     | 0      |
| 4070 Waterral            | 1        |       |      |          |          |      |      |          |     | 1      |
| 4240 Waterhoen           | 20       |       |      |          | 17       |      |      | 3        |     | 40     |
| 4290 Meerkcet            | 62       |       |      |          |          |      |      | 58       |     | 120    |
|                          |          |       |      |          |          |      |      |          |     | 0      |

**Opmerkingen - Weersgesteldheid:**

**LMMK = Hoge en Lage Moere**



# Watervogeltelling

## februari 2005

### D a m m e

| Gebied:                  | SWDW     | DVBD     | SBBS     | SBSM     | WDVW     | WDVO     | KPDM | WCRW     | BPDM     | PWDM     | Totaal |
|--------------------------|----------|----------|----------|----------|----------|----------|------|----------|----------|----------|--------|
| Datum                    | 13/02/05 | 13/02/05 | 13/02/05 | 13/02/05 | 13/02/05 | 13/02/05 |      | 13/02/05 | 13/02/05 | 13/02/05 |        |
| Waarnemer(s)             | RPI      | RPI      | RPI      | RPI      | RPI      | RPI      |      | RPI      | RPI      | RPI      |        |
| Code gebied              |          |          |          |          |          |          |      |          |          |          |        |
| 20 Roodkeelduiker        |          |          |          |          |          |          |      |          |          |          | 0      |
| 30 Parelduiker           |          |          |          |          |          |          |      |          |          |          | 0      |
| 40 Ijsduiker             |          |          |          |          |          |          |      |          |          |          | 0      |
| 70 Dodaars               |          |          |          | 1        |          | 2        |      |          |          | 2        | 5      |
| 90 Fuut                  |          | 2        | 3        | 4        |          |          |      |          |          |          | 9      |
| 100 Roodhalsfuut         |          |          |          |          |          |          |      |          |          |          | 0      |
| 110 Kuifduiker           |          |          |          |          |          |          |      |          |          |          | 0      |
| 120 Georde Fuut          |          |          |          |          |          |          |      |          |          |          | 0      |
| 720 Aalscholver          |          | 3        |          |          |          |          |      |          |          |          | 3      |
| 800 Kuifaalscholver      |          |          |          |          |          |          |      |          |          |          | 0      |
| 950 Roerdomp             |          |          |          |          |          |          |      |          |          |          | 0      |
| 1040 Kwak                |          |          |          |          |          |          |      |          |          |          | 0      |
| 1190 Kleine Zilverreiger |          |          |          |          | 1        |          |      | 1        |          |          | 2      |
| 1210 Grote Zilverreiger  |          |          |          |          |          |          |      |          |          |          | 0      |
| 1220 Blauwe Reiger       |          |          |          | 1        | 3        | 2        |      | 8        | 1        | 1        | 16     |
| 1340 Ooievaar            |          |          |          |          |          |          |      |          |          |          | 0      |
| 1440 Lepelaar            |          |          |          |          |          |          |      |          |          |          | 0      |
| 1520 Knobbelzwaan        |          |          |          |          |          |          |      |          |          |          | 0      |
| 1528 Zwarte Zwaan        |          |          |          |          |          |          |      |          |          |          | 0      |
| 1530 Kleine Zwaan        |          |          |          |          |          |          |      |          |          |          | 0      |
| 1540 Wilde Zwaan         |          |          |          |          |          |          |      |          |          |          | 0      |
| 1710 Casarca             |          |          |          |          |          |          |      |          |          |          | 0      |
| 1730 Bergeend            |          |          |          |          | 3        | 4        |      | 6        |          | 4        | 17     |
| 1780 Mandarjineend       |          |          |          |          |          |          |      |          |          |          | 0      |
| 1790 Smient              |          |          |          |          | 36       | 66       |      | 744      |          | 26       | 872    |
| 1820 Krakeend            |          |          |          |          |          |          |      |          |          | 2        | 2      |
| 1840 Wintertaling        |          |          |          |          | 60       | 12       |      | 14       |          | 47       | 133    |
| 1860 Wilde Eend          |          | 20       | 25       | 91       | 6        | 6        |      | 37       | 2        | 14       | 201    |
| 1869 Soepeend            |          |          |          |          |          |          |      |          |          |          | 0      |
| 1890 Pijlstaart          |          |          |          |          |          |          |      |          |          |          | 0      |
| 1910 Zomertaling         |          |          |          |          |          |          |      |          |          |          | 0      |
| 1940 Slobeend            |          |          |          |          | 4        | 1        |      | 1        |          |          | 6      |
| 1960 Krooneend           |          |          |          |          |          |          |      |          |          |          | 0      |
| 1980 Tafeleend           |          |          |          |          |          |          |      |          | 1        |          | 1      |
| 2020 Witoogeend          |          |          |          |          |          |          |      |          |          |          | 0      |
| 2030 Kuifeend            |          | 17       | 13       | 52       |          |          |      |          | 35       |          | 117    |
| 2040 Toppereend          |          |          |          |          |          |          |      |          |          |          | 0      |
| 2060 Eidereend           |          |          |          |          |          |          |      |          |          |          | 0      |
| 2120 Ijseend             |          |          |          |          |          |          |      |          |          |          | 0      |
| 2130 Zwarte Zee-eend     |          |          |          |          |          |          |      |          |          |          | 0      |
| 2150 Grote Zee-eend      |          |          |          |          |          |          |      |          |          |          | 0      |
| 2180 Brilduiker          |          |          |          |          |          |          |      |          |          |          | 0      |
| 2200 Nonnetje            |          |          |          |          |          |          |      |          |          |          | 0      |
| 2210 Middelste Zaagbek   |          |          |          |          |          |          |      |          |          |          | 0      |
| 2230 Grote Zaagbek       |          |          |          |          |          |          |      |          |          |          | 0      |
| 4070 Waterral            |          |          |          |          |          |          |      |          |          |          | 0      |
| 4240 Waterhoen           | 40       | 7        | 2        |          | 19       | 6        |      | 25       |          | 14       | 113    |
| 4290 Meerkoet            | 4        | 59       | 50       | 2        | 4        | 8        |      | 21       | 6        | 10       | 164    |

**Opmerkingen - Weersgesteldheid:** RPI = Rudy Deplae, Dirk Vercauter, Donald Dupon, Robrecht Pillen



# Watervogeltelling

## februari 2005

### Lapscheure - Sijsele

| Gebied:                  | *LS      | FDKR     | KBKR     | KHLS     | SBHK     | VHLS     | SMH      | PMV      | MBV      | PK       | Totaal |
|--------------------------|----------|----------|----------|----------|----------|----------|----------|----------|----------|----------|--------|
| Datum                    | 17/02/05 | 17/02/05 | 17/02/05 | 17/02/05 | 17/02/05 | 13/02/05 | 12/02/05 | 12/02/05 | 12/02/05 | 17/02/05 |        |
| Waarnemer(s)             | CMR      | CMR      | CMR      | CMR      | CMR      | RPI      | MDC      | MDC      | MDC      | CMR      |        |
| Code gebied              |          |          |          |          | 1031402  |          |          |          | 34103    |          |        |
| 20 Roodkeelduiker        |          |          |          |          |          |          |          |          |          |          | 0      |
| 30 Parelduiker           |          |          |          |          |          |          |          |          |          |          | 0      |
| 40 Ijsduiker             |          |          |          |          |          |          |          |          |          |          | 0      |
| 70 Dodaars               |          |          |          |          |          |          |          |          |          |          | 0      |
| 90 Fuut                  |          |          |          |          | 2        |          |          | 1        | 1        |          | 4      |
| 100 Roodhalsfuut         |          |          |          |          |          |          |          |          |          |          | 0      |
| 110 Kuifduiker           |          |          |          |          |          |          |          |          |          |          | 0      |
| 120 Geoorde Fuut         |          |          |          |          |          |          |          |          |          |          | 0      |
| 720 Aalscholver          |          |          |          |          |          |          | 1        |          |          |          | 1      |
| 800 Kuifaalscholver      |          |          |          |          |          |          |          |          |          |          | 0      |
| 950 Roerdomp             |          |          |          |          |          |          |          |          |          |          | 0      |
| 1040 Kwak                |          |          |          |          |          |          |          |          |          |          | 0      |
| 1190 Kleine Zilverreiger |          |          |          |          |          |          |          |          |          |          | 0      |
| 1210 Grote Zilverreiger  |          |          |          |          |          |          |          |          |          |          | 0      |
| 1220 Blauwe Reiger       | 3        |          | 1        | 1        |          | 3        | 2        |          | 1        | 3        | 14     |
| 1340 Ooievaar            |          |          |          |          |          |          |          |          |          |          | 0      |
| 1440 Lepelaar            |          |          |          |          |          |          |          |          |          |          | 0      |
| 1520 Knobbelzwaan        | 5        |          | 2        |          |          |          |          |          |          | 5        | 12     |
| 1528 Zwarte Zwaan        | 1        |          |          |          |          |          |          |          |          | 1        | 2      |
| 1530 Kleine Zwaan        | 10       |          |          |          |          |          |          |          |          | 10       | 20     |
| 1540 Wilde Zwaan         |          |          |          |          |          |          |          |          |          |          | 0      |
| 1710 Casarca             |          |          |          |          |          |          |          |          |          |          | 0      |
| 1730 Bergeend            |          |          |          |          |          | 15       |          |          |          |          | 15     |
| 1780 Mandarijneend       |          |          |          |          |          |          |          |          |          |          | 0      |
| 1790 Smient              |          |          |          |          |          | 50       |          |          |          |          | 50     |
| 1820 Krakeend            |          |          |          |          |          |          |          | 3        |          |          | 3      |
| 1840 Wintertaling        |          |          | 2        |          |          |          |          |          |          |          | 2      |
| 1860 Wilde Eend          |          | 47       | 6        | 11       | 10       |          | 6        | 10       | 5        |          | 95     |
| 1869 Soepeend            |          |          |          |          |          |          | 2        | 3        |          |          | 5      |
| 1890 Pijlstaart          |          |          |          |          |          |          |          |          |          |          | 0      |
| 1910 Zomertaling         |          |          |          |          |          |          |          |          |          |          | 0      |
| 1940 Slobeend            |          | 1        |          |          | 6        | 8        |          |          |          |          | 15     |
| 1960 Krooneend           |          |          |          |          |          |          |          |          |          |          | 0      |
| 1980 Tafeleend           |          |          |          |          |          |          |          |          |          |          | 0      |
| 2020 Witoogeend          |          |          |          |          |          |          |          |          |          |          | 0      |
| 2030 Kuifeend            |          |          |          |          | 13       |          | 2        | 10       |          |          | 25     |
| 2040 Toppereend          |          |          |          |          |          |          |          |          |          |          | 0      |
| 2060 Eidereend           |          |          |          |          |          |          |          |          |          |          | 0      |
| 2120 Ijseend             |          |          |          |          |          |          |          |          |          |          | 0      |
| 2130 Zwarte Zee-eend     |          |          |          |          |          |          |          |          |          |          | 0      |
| 2150 Grote Zee-eend      |          |          |          |          |          |          |          |          |          |          | 0      |
| 2180 Brilduiker          |          |          |          |          |          |          |          |          |          |          | 0      |
| 2200 Nonnetje            |          |          |          |          |          |          |          |          |          |          | 0      |
| 2210 Middelste Zaagbek   |          |          |          |          |          |          |          |          |          |          | 0      |
| 2230 Grote Zaagbek       |          |          |          |          |          |          |          |          |          |          | 0      |
| 4070 Waterral            |          |          |          |          |          |          |          |          |          |          | 0      |
| 4240 Waterhoen           | 1        | 28       | 11       | 3        |          |          | 31       | 5        |          | 1        | 80     |
| 4290 Meerkoet            |          | 8        | 121      | 17       | 3        |          | 46       | 7        | 5        |          | 207    |

Opmerkingen - Weersgesteldheid: RPI = Rudy Deplae, Dirk Vercauter, Donald Dupon, Robrecht Pillen



# Watervogeltelling

## februari 2005

### Oostkerke - Hoeke

| Gebied:                  | WCOK     | PBOK | KPOK | DVHS     | *HK      | DVHN     | KPSD     | Totaal |
|--------------------------|----------|------|------|----------|----------|----------|----------|--------|
| Datum                    | 13/02/05 |      |      | 13/02/05 | 13/02/05 | 13/02/05 | 13/02/05 |        |
| Waarnemer(s)             | MGH      |      |      | MGH      | MGH      | MGH      | MGH      |        |
| Code gebied              |          |      |      |          |          |          | 31401    |        |
| 20 Roodkeelduiker        |          |      |      |          |          |          |          | 0      |
| 30 Parelduiker           |          |      |      |          |          |          |          | 0      |
| 40 Ijsduiker             |          |      |      |          |          |          |          | 0      |
| 70 Dodaars               |          |      |      |          |          |          |          | 0      |
| 90 Fuut                  |          |      |      |          |          | 2        |          | 2      |
| 100 Roodhalsfuut         |          |      |      |          |          |          |          | 0      |
| 110 Kuifduiker           |          |      |      |          |          |          |          | 0      |
| 120 Geoorde Fuut         |          |      |      |          |          |          |          | 0      |
| 720 Aalscholver          |          |      |      |          |          | 1        |          | 1      |
| 800 Kuifaalscholver      |          |      |      |          |          |          |          | 0      |
| 950 Roerdomp             |          |      |      |          |          |          |          | 0      |
| 1040 Kwak                |          |      |      |          |          |          |          | 0      |
| 1190 Kleine Zilverreiger |          |      |      |          |          |          |          | 0      |
| 1210 Grote Zilverreiger  |          |      |      |          |          |          |          | 0      |
| 1220 Blauwe Reiger       |          |      |      |          |          |          |          | 0      |
| 1340 Ooievaar            |          |      |      |          |          |          |          | 0      |
| 1440 Lepelaar            |          |      |      |          |          |          |          | 0      |
| 1520 Knobbelzwaan        |          |      |      |          |          |          |          | 0      |
| 1528 Zwarte Zwaan        |          |      |      |          |          |          |          | 0      |
| 1530 Kleine Zwaan        |          |      |      |          |          |          |          | 0      |
| 1540 Wilde Zwaan         |          |      |      |          |          |          |          | 0      |
| 1710 Casarca             |          |      |      |          |          |          |          | 0      |
| 1730 Bergeend            | 146      |      |      |          |          |          |          | 146    |
| 1780 Mandarijneend       |          |      |      |          |          |          |          | 0      |
| 1790 Smient              | 113      |      |      |          |          |          |          | 113    |
| 1820 Krakeend            | 3        |      |      |          |          |          |          | 3      |
| 1840 Wintertaling        |          |      |      |          |          |          |          | 0      |
| 1860 Wilde Eend          | 113      |      |      | 43       | 1        | 8        | 2        | 167    |
| 1869 Soepeend            |          |      |      |          |          |          |          | 0      |
| 1890 Pijlstaart          |          |      |      |          |          |          |          | 0      |
| 1910 Zomertaling         |          |      |      |          |          |          |          | 0      |
| 1940 Slobeend            |          |      |      |          |          |          |          | 0      |
| 1960 Krooneend           |          |      |      |          |          |          |          | 0      |
| 1980 Tafeleend           |          |      |      |          |          |          |          | 0      |
| 2020 Witoogeend          |          |      |      |          |          |          |          | 0      |
| 2030 Kuifeend            |          |      |      | 127      |          | 14       | 3        | 144    |
| 2040 Toppereend          |          |      |      |          |          |          |          | 0      |
| 2060 Eidereend           |          |      |      |          |          |          |          | 0      |
| 2120 Ijseend             |          |      |      |          |          |          |          | 0      |
| 2130 Zwarte Zee-eend     |          |      |      |          |          |          |          | 0      |
| 2150 Grote Zee-eend      |          |      |      |          |          |          |          | 0      |
| 2180 Brilduiker          |          |      |      |          |          |          |          | 0      |
| 2200 Nonnetje            |          |      |      |          |          |          |          | 0      |
| 2210 Middelste Zaagbek   |          |      |      |          |          |          |          | 0      |
| 2230 Grote Zaagbek       |          |      |      |          |          |          |          | 0      |
| 4070 Waterral            |          |      |      |          |          |          |          | 0      |
| 4240 Waterhoen           |          |      |      |          |          |          |          | 0      |
| 4290 Meerkriet           | 48       |      |      | 17       | 3        | 38       | 5        | 111    |
|                          |          |      |      |          |          |          |          | 0      |

Opmerkingen - Weersgesteldheid:



## Watervogeltelling februari 2005

### Beernem

| Gebied:                  | VHW      | VYDK  | KABD | BKV   | ZWBN     | MBBN  | GVBS     | *BN | ZBHV     | Totaal |
|--------------------------|----------|-------|------|-------|----------|-------|----------|-----|----------|--------|
| Datum                    | 14/02/05 |       |      |       | 14/02/05 |       | 14/02/05 |     | 12/02/05 |        |
| Waarnemer(s)             | DHM      |       |      |       | DHM      | GAW   | DHM      |     | MDC      |        |
| Code gebied              | 32402    | 32405 |      | 32413 |          | 32408 | 32411    |     | 31601    |        |
| 20 Roodkeelduiker        |          |       |      |       |          |       |          |     |          | 0      |
| 30 Parelduiker           |          |       |      |       |          |       |          |     |          | 0      |
| 40 Ijsduiker             |          |       |      |       |          |       |          |     |          | 0      |
| 70 Dodaars               |          |       |      |       |          |       | 2        |     |          | 2      |
| 90 Fuut                  | 1        |       |      |       |          |       | 2        |     |          | 3      |
| 100 Roodhalsfuut         |          |       |      |       |          |       |          |     |          | 0      |
| 110 Kuifduiker           |          |       |      |       |          |       |          |     |          | 0      |
| 120 Geoorde Fuut         |          |       |      |       |          |       |          |     |          | 0      |
| 720 Aalscholver          | 2        |       |      |       | 23       |       |          |     | 8        | 33     |
| 800 Kuifaalscholver      |          |       |      |       |          |       |          |     |          | 0      |
| 950 Roerdomp             |          |       |      |       |          |       |          |     |          | 0      |
| 1040 Kwak                |          |       |      |       |          |       |          |     |          | 0      |
| 1190 Kleine Zilverreiger |          |       |      |       |          |       |          |     |          | 0      |
| 1210 Grote Zilverreiger  |          |       |      |       |          |       |          |     |          | 0      |
| 1220 Blauwe Reiger       |          |       |      |       |          |       |          |     |          | 0      |
| 1340 Ooievaar            |          |       |      |       |          |       |          |     |          | 0      |
| 1440 Lepelaar            |          |       |      |       |          |       |          |     |          | 0      |
| 1520 Knobbelzwaan        |          |       |      |       |          |       |          |     |          | 0      |
| 1528 Zwarte Zwaan        |          |       |      |       |          |       |          |     |          | 0      |
| 1530 Kleine Zwaan        |          |       |      |       |          |       |          |     |          | 0      |
| 1540 Wilde Zwaan         |          |       |      |       |          |       |          |     |          | 0      |
| 1710 Casarca             |          |       |      |       |          |       |          |     |          | 0      |
| 1730 Bergeend            |          |       |      |       |          |       |          |     |          | 0      |
| 1780 Mandarijneend       |          |       |      |       |          |       |          |     |          | 0      |
| 1790 Smient              |          |       |      |       |          |       |          |     |          | 0      |
| 1820 Krakeend            |          |       |      |       | 6        |       |          |     | 2        | 8      |
| 1840 Wintertaling        |          |       |      |       | 16       |       |          |     |          | 16     |
| 1860 Wilde Eend          | 2        |       |      |       |          |       | 11       |     | 38       | 51     |
| 1869 Soepeend            | 2        |       |      |       |          |       | 6        |     | 9        | 17     |
| 1890 Pijlstaart          |          |       |      |       |          |       |          |     |          | 0      |
| 1910 Zomertaling         |          |       |      |       |          |       |          |     |          | 0      |
| 1940 Slobeend            |          |       |      |       |          |       |          |     | 16       | 16     |
| 1960 Krooneend           |          |       |      |       |          |       |          |     |          | 0      |
| 1980 Tafeleend           |          |       |      |       |          |       | 8        |     |          | 8      |
| 2020 Witoogeend          |          |       |      |       |          |       |          |     |          | 0      |
| 2030 Kuifeend            | 36       |       |      |       |          |       | 17       |     |          | 53     |
| 2040 Toppereend          |          |       |      |       |          |       |          |     |          | 0      |
| 2060 Eidereend           |          |       |      |       |          |       |          |     |          | 0      |
| 2120 Ijseend             |          |       |      |       |          |       |          |     |          | 0      |
| 2130 Zwarte Zee-eend     |          |       |      |       |          |       |          |     |          | 0      |
| 2150 Grote Zee-eend      |          |       |      |       |          |       |          |     |          | 0      |
| 2180 Brilduiker          |          |       |      |       |          |       |          |     |          | 0      |
| 2200 Nonnetje            |          |       |      |       |          |       |          |     |          | 0      |
| 2210 Middelste Zaagbek   |          |       |      |       |          |       |          |     |          | 0      |
| 2230 Grote Zaagbek       |          |       |      |       |          |       |          |     |          | 0      |
| 4070 Waterral            |          |       |      |       |          |       |          |     |          | 0      |
| 4240 Waterhoen           | 3        |       |      |       |          |       | 17       |     | 5        | 25     |
| 4290 Meerkoet            | 5        |       |      |       |          |       | 21       |     | 17       | 43     |
|                          |          |       |      |       |          |       |          |     |          | 0      |

**Opmerkingen - Weersgesteldheid:**



# Watervogeltelling

februari 2005

## Oostkamp - Oedelem - Sijsele

| Gebied:                                | GVMB     | GVSM     | PFOP     | SPOP     | PER      | RIOP     | KPOP | COP | Totaal |
|--|----------|----------|----------|----------|----------|----------|------|-----|--------|
| Datum                                  | 13/02/05 | 12/02/05 | 13/02/05 | 12/02/05 | 13/02/05 | 12/02/05 |      |     |        |
| Waarnemer(s)                           | RDL      | RDL      | MGH      | RDL      | MGH      | RDL      |      |     |        |
| Code gebied                            |          |          | 31101    | 31103    | 31102    |          |      |     |        |
| 20 Roodkeelduiker                      |          |          |          |          |          |          |      |     | 0      |
| 30 Parelduiker                         |          |          |          |          |          |          |      |     | 0      |
| 40 Ijsduiker                           |          |          |          |          |          |          |      |     | 0      |
| 70 Dodaars                             |          |          |          |          |          |          |      |     | 0      |
| 90 Fuut                                | 15       | 2        |          |          | 1        |          |      |     | 18     |
| 100 Roodhalsfuut                       |          |          |          |          |          |          |      |     | 0      |
| 110 Kuifduiker                         |          |          |          |          |          |          |      |     | 0      |
| 120 Geoorde Fuut                       |          |          |          |          |          |          |      |     | 0      |
| 720 Aalscholver                        | 6        |          |          |          |          |          |      |     | 6      |
| 800 Kuifaalscholver                    |          |          |          |          |          |          |      |     | 0      |
| 950 Roerdomp                           |          |          |          |          |          |          |      |     | 0      |
| 1040 Kwak                              |          |          |          |          |          |          |      |     | 0      |
| 1190 Kleine Zilverreiger               |          |          |          |          |          |          |      |     | 0      |
| 1210 Grote Zilverreiger                |          |          |          |          |          |          |      |     | 0      |
| 1220 Blauwe Reiger                     |          | 2        |          | 1        |          | 1        |      |     | 4      |
| 1340 Ooievaar                          |          |          |          |          |          |          |      |     | 0      |
| 1440 Lepelaar                          |          |          |          |          |          |          |      |     | 0      |
| 1520 Knobbelzwaan                      |          |          |          |          |          |          |      |     | 0      |
| 1528 Zwarte Zwaan                      |          |          |          |          |          |          |      |     | 0      |
| 1530 Kleine Zwaan                      |          |          |          |          |          |          |      |     | 0      |
| 1540 Wilde Zwaan                       |          |          |          |          |          |          |      |     | 0      |
| 1710 Casarca                           |          |          |          |          |          |          |      |     | 0      |
| 1730 Bergeend                          |          |          |          |          |          |          |      |     | 0      |
| 1780 Mandarijneend                     |          |          |          |          |          |          |      |     | 0      |
| 1790 Smient                            |          |          |          |          |          |          |      |     | 0      |
| 1820 Krakeend                          | 26       |          |          |          |          |          |      |     | 26     |
| 1840 Wintertaling                      |          |          |          |          |          |          |      |     | 0      |
| 1860 Wilde Eend                        | 117      | 20       |          | 22       | 7        |          |      |     | 166    |
| 1869 Soepeend                          | 6        | 6        |          |          |          |          |      |     | 12     |
| 1890 Pijlstaart                        |          |          |          |          |          |          |      |     | 0      |
| 1910 Zomertaling                       |          |          |          |          |          |          |      |     | 0      |
| 1940 Slobeend                          |          |          |          |          |          |          |      |     | 0      |
| 1960 Krooneend                         |          |          |          |          |          |          |      |     | 0      |
| 1980 Tafeleend                         |          |          |          |          |          |          |      |     | 0      |
| 2020 Witoogeend                        |          |          |          |          |          |          |      |     | 0      |
| 2030 Kuifeend                          |          |          |          | 4        |          |          |      |     | 4      |
| 2040 Toppereend                        |          |          |          |          |          |          |      |     | 0      |
| 2060 Eidereend                         |          |          |          |          |          |          |      |     | 0      |
| 2120 Ijseend                           |          |          |          |          |          |          |      |     | 0      |
| 2130 Zwarte Zee-eend                   |          |          |          |          |          |          |      |     | 0      |
| 2150 Grote Zee-eend                    |          |          |          |          |          |          |      |     | 0      |
| 2180 Brilduiker                        |          |          |          |          |          |          |      |     | 0      |
| 2200 Nonnetje                          |          |          |          |          |          |          |      |     | 0      |
| 2210 Middelste Zaagbek                 |          |          |          |          |          |          |      |     | 0      |
| 2230 Grote Zaagbek                     |          |          |          |          |          |          |      |     | 0      |
| 4070 Waterral                          |          |          |          |          |          |          |      |     | 0      |
| 4240 Waterhoen                         | 25       | 4        |          | 2        |          |          |      |     | 31     |
| 4290 Meerkoet                          | 86       | 25       |          | 6        | 1        | 4        |      |     | 122    |
|  |          |          |          |          |          |          |      |     | 0      |
| <b>Opmerkingen - Weersgesteldheid:</b> |          |          |          |          |          |          |      |     |        |



# Watervogeltelling

## februari 2005

### Zeebrugge + Lissewege

| Gebied:                  | AH       | WD       | OD       | SWZB | Z*ZE | FT    | ZK       | *LW      | EKLW     | Totaal |
|--------------------------|----------|----------|----------|------|------|-------|----------|----------|----------|--------|
| Datum                    | 13/02/05 | 13/02/05 | 13/02/05 |      |      |       | 13/02/05 | 13/02/05 | 13/02/05 |        |
| Waarnemer(s)             | FDS*     | GDP      | GDP      |      |      |       | PDH      | PDH      | PDH      |        |
| Code gebied              | 30309    | 30319    | 30320    |      |      | 30601 | 32002/3  |          |          |        |
| 20 Roodkeelduiker        |          |          |          |      |      |       |          |          |          | 0      |
| 30 Parelduiker           |          |          |          |      |      |       |          |          |          | 0      |
| 40 Ijsduiker             |          |          |          |      |      |       |          |          |          | 0      |
| 70 Dodaars               | 14       |          |          |      |      |       | 53       |          | 2        | 69     |
| 90 Fuut                  | 29       | 1        | 19       |      |      |       | 28       |          |          | 77     |
| 100 Roodhalsfuut         |          |          |          |      |      |       |          |          |          | 0      |
| 110 Kuifduiker           |          |          |          |      |      |       |          |          |          | 0      |
| 120 Geoorde Fuut         |          |          |          |      |      |       |          |          |          | 0      |
| 720 Aalscholver          | 75       | 1        | 6        |      |      |       | 17       |          | 1        | 100    |
| 800 Kuifaalscholver      |          |          |          |      |      |       |          |          |          | 0      |
| 950 Roerdomp             |          |          |          |      |      |       |          |          |          | 0      |
| 1040 Kwak                |          |          |          |      |      |       |          |          |          | 0      |
| 1190 Kleine Zilverreiger | 2        |          |          |      |      |       |          | 6        |          | 8      |
| 1210 Grote Zilverreiger  |          |          |          |      |      |       |          |          |          | 0      |
| 1220 Blauwe Reiger       | 6        |          |          |      |      |       |          |          |          | 6      |
| 1340 Ooievaar            |          |          |          |      |      |       |          |          |          | 0      |
| 1440 Lepelaar            | 1        |          |          |      |      |       |          |          |          | 1      |
| 1520 Knobbelzwaan        |          |          |          |      |      |       |          |          |          | 0      |
| 1528 Zwarte Zwaan        |          |          |          |      |      |       |          |          |          | 0      |
| 1530 Kleine Zwaan        |          |          |          |      |      |       |          |          |          | 0      |
| 1540 Wilde Zwaan         |          |          |          |      |      |       |          |          |          | 0      |
| 1710 Casarca             |          |          |          |      |      |       |          |          |          | 0      |
| 1730 Bergeend            | 139      | 32       | 5        |      |      |       |          | 10       |          | 186    |
| 1780 Mandarijneend       |          |          |          |      |      |       |          |          |          | 0      |
| 1790 Smient              | 1839     | 5        |          |      |      |       |          |          |          | 1844   |
| 1820 Krakeend            | 44       |          |          |      |      |       |          |          | 12       | 56     |
| 1840 Wintertaling        | 202      |          |          |      |      |       |          |          |          | 202    |
| 1860 Wilde Eend          | 515      |          |          |      |      |       | 25       | 8        | 6        | 554    |
| 1869 Soepeend            |          |          |          |      |      |       |          |          |          | 0      |
| 1890 Pijlstaart          | 84       |          |          |      |      |       |          |          |          | 84     |
| 1910 Zomertaling         |          |          |          |      |      |       |          |          |          | 0      |
| 1940 Slobeend            | 118      |          |          |      |      |       | 1        |          | 6        | 125    |
| 1960 Krooneend           |          |          |          |      |      |       |          |          |          | 0      |
| 1980 Tafeleend           | 15       |          |          |      |      |       | 3        |          | 2        | 20     |
| 2020 Witoogeend          |          |          |          |      |      |       |          |          |          | 0      |
| 2030 Kuifeend            | 13       |          |          |      |      |       | 8        |          | 11       | 32     |
| 2040 Topperend           |          |          |          |      |      |       |          |          |          | 0      |
| 2060 Eidereend           |          |          | 4        |      |      |       |          |          |          | 4      |
| 2120 Ijseend             |          |          |          |      |      |       |          |          |          | 0      |
| 2130 Zwarte Zee-eend     |          |          |          |      |      |       |          |          |          | 0      |
| 2150 Grote Zee-eend      |          |          |          |      |      |       |          |          |          | 0      |
| 2180 Brilduiker          | 5        |          |          |      |      |       | 20       |          |          | 25     |
| 2200 Nonnetje            | 2        |          |          |      |      |       |          |          |          | 2      |
| 2210 Middelste Zaagbek   | 12       |          | 1        |      |      |       | 9        |          |          | 22     |
| 2230 Grote Zaagbek       |          |          |          |      |      |       |          |          |          | 0      |
| 4070 Waterruil           |          |          |          |      |      |       |          |          |          | 0      |
| 4240 Waterhoen           | 48       |          |          |      |      |       |          | 70       |          | 118    |
| 4290 Meerkoet            | 227      |          | 3        |      |      |       | 534      | 21       |          | 785    |
|                          |          |          |          |      |      |       |          |          |          | 0      |

Opmerkingen - Weersgesteldheid: FDS \* = CMR + PMT + FDS+E9



# Watervogeltelling

## februari 2005

### Dudzele - Koolkerke - Sint Pieters

| Gebied:                  | WCDZ     | SBBZ     | WCKK | PSP      | BT       | CBT | S | OTBR | Totaal |
|--------------------------|----------|----------|------|----------|----------|-----|---|------|--------|
| Datum                    | 13/02/05 | 12/02/05 |      | 18/02/05 | 18/02/05 |     |   |      |        |
| Waarnemer(s)             | FDS*     | FDS+CMR  |      | NED      | NED      |     |   |      |        |
| Code gebied              |          |          |      | 30401    |          |     |   |      |        |
| 20 Roodkeelduiker        |          |          |      |          |          |     |   |      | 0      |
| 30 Parelduiker           |          |          |      |          |          |     |   |      | 0      |
| 40 Ijsduiker             |          |          |      |          |          |     |   |      | 0      |
| 70 Dodaars               | 1        |          |      |          | 1        |     |   |      | 2      |
| 90 Fuut                  |          | 2        |      | 7        |          |     |   |      | 9      |
| 100 Roodhalsfuut         |          |          |      |          |          |     |   |      | 0      |
| 110 Kuifduiker           |          |          |      |          |          |     |   |      | 0      |
| 120 Geoorde Fuut         |          |          |      |          |          |     |   |      | 0      |
| 720 Aalscholver          |          | 2        |      | 11       |          |     |   |      | 13     |
| 800 Kuifaalscholver      |          |          |      |          |          |     |   |      | 0      |
| 950 Roerdomp             |          |          |      |          |          |     |   |      | 0      |
| 1040 Kwak                |          |          |      |          |          |     |   |      | 0      |
| 1190 Kleine Zilverreiger | 1        |          |      | 1        |          |     |   |      | 2      |
| 1210 Grote Zilverreiger  |          |          |      |          |          |     |   |      | 0      |
| 1220 Blauwe Reiger       | 4        |          |      |          | 1        |     |   |      | 5      |
| 1340 Ooievaar            |          |          |      |          |          |     |   |      | 0      |
| 1440 Lepelaar            |          |          |      |          |          |     |   |      | 0      |
| 1520 Knobbelzwaan        |          |          |      |          | 2        |     |   |      | 2      |
| 1528 Zwarte Zwaan        |          |          |      |          |          |     |   |      | 0      |
| 1530 Kleine Zwaan        |          |          |      |          |          |     |   |      | 0      |
| 1540 Wilde Zwaan         |          |          |      |          |          |     |   |      | 0      |
| 1710 Casarca             |          |          |      |          |          |     |   |      | 0      |
| 1730 Bergeend            | 23       |          |      |          | 2        |     |   |      | 25     |
| 1780 Mandarijneend       |          |          |      |          |          |     |   |      | 0      |
| 1790 Smient              | 1330     |          |      | 853      | 4        |     |   |      | 2187   |
| 1820 Krakeend            |          |          |      | 8        | 17       |     |   |      | 25     |
| 1840 Wintertaling        | 109      |          |      | 15       |          |     |   |      | 124    |
| 1860 Wilde Eend          | 125      | 17       |      | 14       | 169      |     |   |      | 325    |
| 1869 Soepeend            |          |          |      |          |          |     |   |      | 0      |
| 1890 Pijlstaart          |          |          |      |          |          |     |   |      | 0      |
| 1910 Zomertaling         |          |          |      |          |          |     |   |      | 0      |
| 1940 Slobeend            | 6        |          |      | 9        |          |     |   |      | 15     |
| 1960 Krooneend           |          |          |      |          |          |     |   |      | 0      |
| 1980 Tafeleend           |          |          |      |          | 19       |     |   |      | 19     |
| 2020 Witoogeend          |          |          |      |          |          |     |   |      | 0      |
| 2030 Kuifeend            |          | 2        |      | 1        | 53       |     |   |      | 56     |
| 2040 Toppereend          |          |          |      |          |          |     |   |      | 0      |
| 2060 Eidereend           |          |          |      |          |          |     |   |      | 0      |
| 2120 Ijseend             |          |          |      |          |          |     |   |      | 0      |
| 2130 Zwarte Zee-eend     |          |          |      |          |          |     |   |      | 0      |
| 2150 Grote Zee-eend      |          |          |      |          |          |     |   |      | 0      |
| 2180 Brilduiker          |          |          |      |          |          |     |   |      | 0      |
| 2200 Nonnetje            |          |          |      |          |          |     |   |      | 0      |
| 2210 Middelste Zaagbek   |          |          |      |          |          |     |   |      | 0      |
| 2230 Grote Zaagbek       |          |          |      |          |          |     |   |      | 0      |
| 4070 Waterral            |          |          |      |          |          |     |   |      | 0      |
| 4240 Waterhoen           | 57       | 2        |      | 7        | 32       |     |   |      | 98     |
| 4290 Meerkoet            | 5        | 72       |      | 201      | 33       |     |   |      | 311    |
|                          |          |          |      |          |          |     |   |      | 0      |

Opmerkingen - Weersgesteldheid FDS\* = FDS + JOV + PMT



# Watervogeltelling

## februari 2005

### Sint Andries + Sint Michiels

| Gebied:                  | EWP   | KK    | ZEVE     | V        | VIJV  | LVSM | NOSM | SPSM     | OVSN     | BDSA | Totaal |
|--------------------------|-------|-------|----------|----------|-------|------|------|----------|----------|------|--------|
| Datum                    |       |       | 13/02/05 | 13/02/05 |       |      |      | 11/02/05 | 20/02/05 |      |        |
| Waarnemer(s)             |       |       | WLT      | WLT      |       |      |      | JOV      | HFO      |      |        |
| Code gebied              | 31201 | 31202 | 30901    |          | 31001 |      |      |          |          |      |        |
| 20 Roodkeelduiker        |       |       |          |          |       |      |      |          |          |      | 0      |
| 30 Parelduiker           |       |       |          |          |       |      |      |          |          |      | 0      |
| 40 Ijsduiker             |       |       |          |          |       |      |      |          |          |      | 0      |
| 70 Dodaars               |       |       |          |          |       |      |      |          | 2        |      | 2      |
| 90 Fuut                  |       |       |          |          |       |      |      | 2        |          |      | 2      |
| 100 Roodhalsfuut         |       |       |          |          |       |      |      |          |          |      | 0      |
| 110 Kuifduiker           |       |       |          |          |       |      |      |          |          |      | 0      |
| 120 Geoorce Fuut         |       |       |          |          |       |      |      |          |          |      | 0      |
| 720 Aalscholver          |       |       | 7        |          |       |      |      | 1        | 1        |      | 9      |
| 800 Kuifaalscholver      |       |       |          |          |       |      |      |          |          |      | 0      |
| 950 Roerdomp             |       |       |          |          |       |      |      |          |          |      | 0      |
| 1040 Kwak                |       |       |          |          |       |      |      |          |          |      | 0      |
| 1190 Kleine Zilverreiger |       |       |          |          |       |      |      |          |          |      | 0      |
| 1210 Grote Zilverreiger  |       |       |          |          |       |      |      |          |          |      | 0      |
| 1220 Blauwe Reiger       |       |       |          |          |       |      |      |          | 1        |      | 1      |
| 1340 Ooievaar            |       |       |          |          |       |      |      |          |          |      | 0      |
| 1440 Lepelaar            |       |       |          |          |       |      |      |          |          |      | 0      |
| 1520 Knobbelzwaan        |       |       |          |          |       |      |      |          |          |      | 0      |
| 1528 Zwarte Zwaan        |       |       |          |          |       |      |      |          |          |      | 0      |
| 1530 Kleine Zwaan        |       |       |          |          |       |      |      |          |          |      | 0      |
| 1540 Wilde Zwaan         |       |       |          |          |       |      |      |          |          |      | 0      |
| 1710 Casarca             |       |       |          |          |       |      |      |          |          |      | 0      |
| 1730 Bergeend            |       |       |          |          |       |      |      |          |          |      | 0      |
| 1780 Mandarijneend       |       |       |          |          |       |      |      |          |          |      | 0      |
| 1790 Smient              |       |       | 244      | 83       |       |      |      |          |          |      | 327    |
| 1820 Krakeend            |       |       |          | 16       |       |      |      |          |          |      | 16     |
| 1840 Wintertaling        |       |       |          | 6        |       |      |      |          | 9        |      | 15     |
| 1860 Wilde Eend          |       |       | 77       | 6        |       |      |      | 8        | 27       |      | 118    |
| 1869 Soepeend            |       |       |          |          |       |      |      | 2        |          |      | 2      |
| 1890 Pijlstaart          |       |       |          |          |       |      |      |          |          |      | 0      |
| 1910 Zomertaling         |       |       |          |          |       |      |      |          |          |      | 0      |
| 1940 Slobeend            |       |       |          | 20       |       |      |      |          |          |      | 20     |
| 1960 Krooneend           |       |       |          |          |       |      |      |          |          |      | 0      |
| 1980 Tafeleend           |       |       |          | 11       |       |      |      |          |          |      | 11     |
| 2020 Witoogeend          |       |       |          |          |       |      |      |          |          |      | 0      |
| 2030 Kuifeend            |       |       | 1        | 43       |       |      |      |          |          |      | 44     |
| 2040 Toppereend          |       |       |          |          |       |      |      |          |          |      | 0      |
| 2060 Eidereend           |       |       |          |          |       |      |      |          |          |      | 0      |
| 2120 Ijseend             |       |       |          |          |       |      |      |          |          |      | 0      |
| 2130 Zwarte Zee-eend     |       |       |          |          |       |      |      |          |          |      | 0      |
| 2150 Grote Zee-eend      |       |       |          |          |       |      |      |          |          |      | 0      |
| 2180 Brilduiker          |       |       |          |          |       |      |      |          |          |      | 0      |
| 2200 Nonnetje            |       |       |          |          |       |      |      |          |          |      | 0      |
| 2210 Middelste Zaagbek   |       |       |          |          |       |      |      |          |          |      | 0      |
| 2230 Grote Zaagbek       |       |       |          |          |       |      |      |          |          |      | 0      |
| 4070 Waterral            |       |       |          |          |       |      |      |          |          |      | 0      |
| 4240 Waterhoen           |       |       | 4        | 4        |       |      |      | 8        | 23       |      | 39     |
| 4290 Meerkcet            |       |       | 70       |          |       |      |      | 3        |          |      | 73     |
|                          |       |       |          |          |       |      |      |          |          |      | 0      |

Opmerkingen - Weersgesteldheid:



# Watervogeltelling

## februari 2005

### Brugge + Assebroek + Sint Kruis

| Gebied:                  | VT       | GVSB     | ABM      | DVSK     | AZSJ     | Totaal |
|--------------------------|----------|----------|----------|----------|----------|--------|
| Datum                    | 12/02/05 | 12/02/05 | 13/02/05 | 11/02/05 | 20/02/05 |        |
| Waarnemer(s)             | JVD      | RDL      | EHE      | MDC      | HFO      |        |
| Code gebied              | 31801    |          |          |          | 30402    |        |
| 20 Roodkeelduiker        |          |          |          |          |          | 0      |
| 30 Parelduiker           |          |          |          |          |          | 0      |
| 40 Ijsduiker             |          |          |          |          |          | 0      |
| 70 Dodaars               |          |          | 1        |          |          | 1      |
| 90 Fuut                  | 4        | 1        |          |          |          | 5      |
| 100 Roodhalsfuut         |          |          |          |          |          | 0      |
| 110 Kuifduiker           |          |          |          |          |          | 0      |
| 120 Geoorde Fuut         |          |          |          |          |          | 0      |
| 720 Aalscholver          | 6        |          |          | 2        |          | 8      |
| 800 Kuifaalscholver      |          |          |          |          |          | 0      |
| 950 Roerdomp             |          |          |          |          |          | 0      |
| 1040 Kwak                |          |          |          |          |          | 0      |
| 1190 Kleine Zilverreiger |          |          |          |          |          | 0      |
| 1210 Grote Zilverreiger  |          |          |          |          |          | 0      |
| 1220 Blauwe Reiger       | 3        |          | 10       | 3        |          | 16     |
| 1340 Ooievaar            |          |          |          |          |          | 0      |
| 1440 Lepelaar            |          |          |          |          |          | 0      |
| 1520 Knobbelzwaan        | 96       |          |          | 2        |          | 98     |
| 1528 Zwarte Zwaan        |          |          |          | 2        |          | 2      |
| 1530 Kleine Zwaan        |          |          |          |          |          | 0      |
| 1540 Wilde Zwaan         |          |          |          |          |          | 0      |
| 1710 Casarca             |          |          |          |          |          | 0      |
| 1730 Bergeend            |          |          | 6        |          |          | 6      |
| 1780 Mandarijneend       |          |          |          |          |          | 0      |
| 1790 Smient              |          |          | 1        |          |          | 1      |
| 1820 Krakeend            |          |          | 6        |          |          | 6      |
| 1840 Wintertaling        |          |          | 44       |          |          | 44     |
| 1860 Wilde Eend          | 196      | 13       | 96       | 26       |          | 331    |
| 1869 Soepeend            | 80       | 29       |          |          |          | 109    |
| 1890 Pijlstaart          |          |          | 6        |          |          | 6      |
| 1910 Zomertaling         |          |          |          |          |          | 0      |
| 1940 Slobeend            |          |          | 4        |          |          | 4      |
| 1960 Krooneend           |          |          |          |          |          | 0      |
| 1980 Tafeleend           |          | 4        |          |          |          | 4      |
| 2020 Witoogeend          |          |          |          |          |          | 0      |
| 2030 Kuifeend            |          |          |          | 4        |          | 4      |
| 2040 Toppereend          |          |          |          |          |          | 0      |
| 2060 Eidereend           |          |          |          |          |          | 0      |
| 2120 Ijseend             |          |          |          |          |          | 0      |
| 2130 Zwarte Zee-eend     |          |          |          |          |          | 0      |
| 2150 Grote Zee-eend      |          |          |          |          |          | 0      |
| 2180 Brilduiker          |          |          |          |          |          | 0      |
| 2200 Nonnetje            |          |          |          |          |          | 0      |
| 2210 Middelste Zaagbek   |          |          |          |          |          | 0      |
| 2230 Grote Zaagbek       |          |          |          |          |          | 0      |
| 4070 Waterral            |          |          |          |          |          | 0      |
| 4240 Waterhoen           | 123      | 2        | 42       | 4        | 58       | 229    |
| 4290 Meerkcet            | 28       | 2        | 1        | 19       |          | 50     |
|                          |          |          |          |          |          | 0      |

Opmerkingen - Weersgesteldheid:



# Watervogeltelling      februari 2005

## Zedelgem - Torhout - Jabbeke

|                          | Gebied: | LLP | VV       | KADM     | WRJB     | WJSH     | WSH | PZG   | PSG   | SKWVN    | OVNS     | Totaal |
|--------------------------|---------|-----|----------|----------|----------|----------|-----|-------|-------|----------|----------|--------|
| Datum                    |         |     | 12/02/05 | 13/02/05 | 15/02/05 | 12/02/05 |     |       |       | 20/02/05 | 20/02/05 |        |
| Waarnemer(s)             |         |     | LDC      | IL       | KDV      | JMY      |     |       |       | HFO      | HFO      |        |
| Code gebied              | 30902   |     |          |          |          |          |     | 34501 | 37101 |          |          |        |
| 20 Roodkeelduiker        |         |     |          |          |          |          |     |       |       |          |          | 0      |
| 30 Parelduiker           |         |     |          |          |          |          |     |       |       |          |          | 0      |
| 40 Ijsduiker             |         |     |          |          |          |          |     |       |       |          |          | 0      |
| 70 Dodaars               |         |     | 1        |          |          |          |     |       |       |          |          | 1      |
| 90 Fuut                  |         |     |          |          |          |          |     |       |       |          |          | 0      |
| 100 Roodhalsfuut         |         |     |          |          |          |          |     |       |       |          |          | 0      |
| 110 Kuifduiker           |         |     |          |          |          |          |     |       |       |          |          | 0      |
| 120 Geoorde Fuut         |         |     |          |          |          |          |     |       |       |          |          | 0      |
| 720 Aalscholver          |         |     | 10       |          |          | 2        |     |       |       |          |          | 12     |
| 800 Kuifaalscholver      |         |     |          |          |          |          |     |       |       |          |          | 0      |
| 950 Roerdomp             |         |     |          |          |          |          |     |       |       |          |          | 0      |
| 1040 Kwak                |         |     |          |          |          |          |     |       |       |          |          | 0      |
| 1190 Kleine Zilverreiger |         |     |          |          |          |          |     |       |       |          | 1        | 1      |
| 1210 Grote Zilverreiger  |         |     |          |          |          |          |     |       |       |          |          | 0      |
| 1220 Blauwe Reiger       |         |     | 2        |          |          | 9        |     |       |       | 1        |          | 12     |
| 1340 Ooievaar            |         |     |          |          |          |          |     |       |       |          |          | 0      |
| 1440 Lepelaar            |         |     |          |          |          |          |     |       |       |          |          | 0      |
| 1520 Knobbelzwaan        |         |     |          | 1        | 5        | 6        |     |       |       |          |          | 12     |
| 1528 Zwarte Zwaan        |         |     |          |          |          | 1        |     |       |       |          |          | 1      |
| 1530 Kleine Zwaan        |         |     |          |          |          |          |     |       |       |          |          | 0      |
| 1540 Wilde Zwaan         |         |     |          |          |          |          |     |       |       |          |          | 0      |
| 1710 Casarca             |         |     |          |          |          |          |     |       |       |          |          | 0      |
| 1730 Bergeend            |         |     |          |          |          | 6        |     |       |       |          |          | 6      |
| 1780 Mandarijneend       |         |     | 2        | 2        |          |          |     |       |       |          |          | 4      |
| 1790 Smient              |         |     |          |          |          | 80       |     |       |       | 38       |          | 118    |
| 1820 Krakeend            |         |     |          |          |          |          |     |       |       |          |          | 0      |
| 1840 Wintertaling        |         |     |          |          |          | 42       |     |       |       |          |          | 42     |
| 1860 Wilde Eend          |         |     | 31       | 76       | 8        | 186      |     |       |       | 5        | 26       | 332    |
| 1869 Soepeend            |         |     |          |          |          |          |     |       |       |          |          | 0      |
| 1890 Pijlstaart          |         |     |          |          |          |          |     |       |       |          |          | 0      |
| 1910 Zomertaling         |         |     |          |          |          |          |     |       |       |          |          | 0      |
| 1940 Slobeend            |         |     | 11       |          |          |          |     |       |       |          |          | 11     |
| 1960 Krooneend           |         |     |          |          |          |          |     |       |       |          |          | 0      |
| 1980 Tafeleend           |         |     |          |          |          |          |     |       |       |          |          | 0      |
| 2020 Witoogeend          |         |     |          |          |          |          |     |       |       |          |          | 0      |
| 2030 Kuifeend            |         |     | 79       |          |          |          |     |       |       |          |          | 79     |
| 2040 Toppereend          |         |     |          |          |          |          |     |       |       |          |          | 0      |
| 2060 Eidereend           |         |     |          |          |          |          |     |       |       |          |          | 0      |
| 2120 Ijseend             |         |     |          |          |          |          |     |       |       |          |          | 0      |
| 2130 Zwarte Zee-eend     |         |     |          |          |          |          |     |       |       |          |          | 0      |
| 2150 Grote Zee-eend      |         |     |          |          |          |          |     |       |       |          |          | 0      |
| 2180 Brilduiker          |         |     |          |          |          |          |     |       |       |          |          | 0      |
| 2200 Nonnetje            |         |     |          |          |          |          |     |       |       |          |          | 0      |
| 2210 Middelste Zaagbek   |         |     |          |          |          |          |     |       |       |          |          | 0      |
| 2230 Grote Zaagbek       |         |     |          |          |          |          |     |       |       |          |          | 0      |
| 4070 Waterral            |         |     |          |          |          |          |     |       |       |          |          | 0      |
| 4240 Waterhoen           |         |     | 1        | 63       | 2        | 16       |     |       |       | 27       | 57       | 166    |
| 4290 Meerkoet            |         |     | 19       |          |          |          |     |       |       |          |          | 19     |
|                          |         |     |          |          |          |          |     |       |       |          |          | 0      |

**Opmerkingen - Weersgesteldheid:**



# Watervogeltelling

## februari 2005

### Oudenburg - De Haan

| Gebied:                  | PRS      | PET      | WCPO     | OVSP | PVG   | BWVG     | Totaal |
|--------------------------|----------|----------|----------|------|-------|----------|--------|
| Datum                    | 15/02/05 | 15/02/05 | 12/02/05 |      |       | 12/02/05 |        |
| Waarnemer(s)             | KDV      | KDV      | NMO      |      |       | NMO      |        |
| Code gebied              | 30101    | 38201    |          |      | 31701 |          |        |
| 20 Roodkeelduiker        |          |          |          |      |       |          | 0      |
| 30 Parelduiker           |          |          |          |      |       |          | 0      |
| 40 Ijsduiker             |          |          |          |      |       |          | 0      |
| 70 Dodaars               |          |          | 2        |      |       |          | 2      |
| 90 Fuut                  | 7        |          |          |      |       |          | 7      |
| 100 Roodhalsfuut         |          |          |          |      |       |          | 0      |
| 110 Kuifduiker           |          |          |          |      |       |          | 0      |
| 120 Geoorde Fuut         |          |          |          |      |       |          | 0      |
| 720 Aalscholver          | 31       |          | 1        |      |       |          | 32     |
| 800 Kuifaalscholver      |          |          |          |      |       |          | 0      |
| 950 Roerdomp             |          |          |          |      |       |          | 0      |
| 1040 Kwak                |          |          |          |      |       |          | 0      |
| 1190 Kleine Zilverreiger |          |          |          |      |       |          | 0      |
| 1210 Grote Zilverreiger  |          |          |          |      |       |          | 0      |
| 1220 Blauwe Reiger       | 1        |          | 3        |      |       | 2        | 6      |
| 1340 Ooievaar            |          |          |          |      |       |          | 0      |
| 1440 Lepelaar            |          |          |          |      |       |          | 0      |
| 1520 Knobbelzwaan        |          |          |          |      |       |          | 0      |
| 1528 Zwarte Zwaan        |          |          |          |      |       |          | 0      |
| 1530 Kleine Zwaan        |          |          |          |      |       |          | 0      |
| 1540 Wilde Zwaan         |          |          |          |      |       |          | 0      |
| 1710 Casarca             |          |          |          |      |       |          | 0      |
| 1730 Bergeend            | 2        |          | 18       |      |       | 11       | 31     |
| 1780 Mandarijneend       |          |          |          |      |       |          | 0      |
| 1790 Smient              | 2490     |          | 120      |      |       | 62       | 2672   |
| 1820 Krakeend            | 15       |          |          |      |       |          | 15     |
| 1840 Wintertaling        | 131      | 2        | 7        |      |       | 7        | 147    |
| 1860 Wilde Eend          | 72       | 6        | 86       |      |       | 55       | 219    |
| 1869 Soepeend            |          |          | 10       |      |       |          | 10     |
| 1890 Pijlstaart          |          |          |          |      |       |          | 0      |
| 1910 Zomertaling         |          |          |          |      |       |          | 0      |
| 1940 Slobeend            | 37       |          | 4        |      |       | 2        | 43     |
| 1960 Krooneend           |          |          |          |      |       |          | 0      |
| 1980 Tafeleend           | 121      |          |          |      |       |          | 121    |
| 2020 Witoozeend          |          |          |          |      |       |          | 0      |
| 2030 Kuifeend            | 59       | 12       |          |      |       |          | 71     |
| 2040 Toppereend          |          |          |          |      |       |          | 0      |
| 2060 Eidereend           |          |          |          |      |       |          | 0      |
| 2120 Ijseend             |          |          |          |      |       |          | 0      |
| 2130 Zwarte Zee-eend     |          |          |          |      |       |          | 0      |
| 2150 Grote Zee-eend      |          |          |          |      |       |          | 0      |
| 2180 Brilduiker          | 21       |          |          |      |       |          | 21     |
| 2200 Nonnetje            |          |          |          |      |       |          | 0      |
| 2210 Middelste Zaagbek   |          |          |          |      |       |          | 0      |
| 2230 Grote Zaagbek       | 2        |          | 2        |      |       |          | 4      |
| 4070 Waterral            |          |          |          |      |       |          | 0      |
| 4240 Waterhoen           | 2        |          | 67       |      |       | 18       | 87     |
| 4290 Meerkoet            | 33       | 65       | 14       |      |       | 2        | 114    |

Opmerkingen - Weersgesteldheid:



# Watervogeltelling

## maart 2005

### Knokke

| Gebied:                                | Z        | KLVL | KPOV     | ZWDG     | GDPO     | KRDC     | ZVKN | ZPKN     | KPNV     | Totaal |
|--|----------|------|----------|----------|----------|----------|------|----------|----------|--------|
| Datum                                  | 12/03/05 |      | 17/03/05 | 17/03/05 | 17/03/05 | 17/03/05 |      | 23/03/05 | 17/03/05 |        |
| Waarnemer(s)                           | FDS+CMR  |      | MVW      | MVW      | MVW      | MVW      |      | RVT      | MVW      |        |
| Code gebied                            | 30204    |      | 30222    |          |          |          |      | 30221    |          |        |
| 20 Roodkeelduiker                      |          |      |          |          |          |          |      |          |          | 0      |
| 30 Parelduiker                         |          |      |          |          |          |          |      |          |          | 0      |
| 40 Ijsduiker                           |          |      |          |          |          |          |      |          |          | 0      |
| 70 Dodaars                             |          |      |          |          |          | 2        |      |          | 2        | 4      |
| 90 Fuut                                |          |      |          |          |          |          |      |          |          | 0      |
| 100 Roodhalsfuut                       |          |      |          |          |          |          |      |          |          | 0      |
| 110 Kuifduiker                         |          |      |          |          |          |          |      |          |          | 0      |
| 120 Geoorde Fuut                       |          |      |          |          |          |          |      |          |          | 0      |
| 720 Aalscholver                        |          |      | 1        |          |          |          |      | 3        |          | 4      |
| 800 Kuifaalscholver                    |          |      |          |          |          |          |      |          |          | 0      |
| 950 Rcerdomp                           |          |      |          |          |          |          |      |          |          | 0      |
| 1040 Kwak                              |          |      |          |          |          |          |      | 7        |          | 7      |
| 1190 Kleine Zilverreiger               | 8        |      |          | 1        |          |          |      |          |          | 9      |
| 1210 Grote Zilverreiger                |          |      |          |          |          |          |      |          |          | 0      |
| 1220 Blauwe Reiger                     | 1        |      | 2        | 1        | 1        | 1        |      | 1        |          | 7      |
| 1340 Ooievaar                          |          |      |          |          |          |          |      | 1        |          | 1      |
| 1440 Lepelaar                          |          |      |          |          |          |          |      |          |          | 0      |
| 1520 Krobbelzwaan                      |          |      |          |          |          |          |      |          |          | 0      |
| 1528 Zwarte Zwaan                      |          |      |          |          |          |          |      |          |          | 0      |
| 1530 Kleine Zwaan                      |          |      |          |          |          |          |      |          |          | 0      |
| 1540 Wilde Zwaan                       |          |      |          |          |          |          |      |          |          | 0      |
| 1710 Casarca                           |          |      |          |          |          |          |      |          |          | 0      |
| 1730 Bergeend                          | 71       |      |          |          |          |          |      | 3        |          | 74     |
| 1780 Mandarijneend                     |          |      |          |          |          |          |      |          |          | 0      |
| 1790 Smient                            | 5        |      | 24       |          | 132      |          |      | 225      |          | 386    |
| 1820 Krakeend                          |          |      |          |          |          |          |      |          |          | 0      |
| 1840 Wintertaling                      |          |      | 6        |          | 2        |          |      |          |          | 8      |
| 1860 Wilde Eend                        | 44       |      | 29       | 8        | 7        | 15       |      | 44       |          | 147    |
| 1869 Scepeend                          |          |      |          |          |          |          |      |          |          | 0      |
| 1890 Pijlstaart                        |          |      |          |          |          |          |      | 2        |          | 2      |
| 1910 Zomertaling                       |          |      |          |          |          |          |      |          |          | 0      |
| 1940 Slobeend                          |          |      | 12       |          |          |          |      |          |          | 12     |
| 1960 Krooneend                         |          |      |          |          |          |          |      |          |          | 0      |
| 1980 Tafeleend                         |          |      |          |          |          |          |      | 4        |          | 4      |
| 2020 Wtoogeend                         |          |      |          |          |          |          |      |          |          | 0      |
| 2030 Kuifeend                          |          |      |          | 5        |          |          |      | 12       |          | 17     |
| 2040 Toppereend                        |          |      |          |          |          |          |      |          |          | 0      |
| 2060 Eidereend                         |          |      |          |          |          |          |      |          |          | 0      |
| 2120 Ijseend                           |          |      |          |          |          |          |      |          |          | 0      |
| 2130 Zwarte Zee-eend                   |          |      |          |          |          |          |      |          |          | 0      |
| 2150 Grote Zee-eend                    |          |      |          |          |          |          |      |          |          | 0      |
| 2180 Brlduiker                         | 3        |      |          |          |          |          |      |          |          | 3      |
| 2200 Nonnetje                          |          |      |          |          |          |          |      |          |          | 0      |
| 2210 Middelste Zaagbek                 |          |      |          |          |          |          |      |          |          | 0      |
| 2230 Grote Zaagbek                     |          |      |          |          |          |          |      |          |          | 0      |
| 4070 Waterral                          |          |      |          |          |          | 1        |      |          |          | 1      |
| 4240 Waterhoen                         | 69       |      |          | 5        | 15       | 4        |      | 18       |          | 111    |
| 4290 Meerkoet                          |          |      | 2        | 2        | 4        | 1        |      | 6        |          | 15     |
|  |          |      |          |          |          |          |      |          |          | 0      |
| <b>Opmerkingen - Weersgesteldheid:</b> |          |      |          |          |          |          |      |          |          |        |



# Watervogeltelling

## maart 2005

### Heist

| Gebied                   | KPDU     | PCKN     | LBHE     | ZMKN     | SZKH | KPHE     | NVS      | AFL      | BVH      | Totaal |
|--------------------------|----------|----------|----------|----------|------|----------|----------|----------|----------|--------|
| Datum                    | 23/03/05 | 23/03/05 | 23/03/05 | 23/03/05 |      | 12/03/05 | 12/03/05 | 12/03/05 | 13/03/05 |        |
| Waarnemer(s)             | RVT      | RVT      | RVT      | RVT      |      | DVT      | DVT      | DVT      | GDP      |        |
| Code gebied              | 30201    | 30202    | 30203    | 30206    |      |          |          |          |          |        |
| 20 Roodkeelduiker        |          |          |          |          |      |          |          |          |          | 0      |
| 30 Parelduiker           |          |          |          |          |      |          |          |          |          | 0      |
| 40 Ijsduiker             |          |          |          |          |      |          |          |          |          | 0      |
| 70 Dodaars               |          |          |          |          |      | 1        |          | 2        |          | 3      |
| 90 Fuut                  |          | 4        |          |          |      |          |          | 4        |          | 8      |
| 100 Roodhalsfuut         |          |          |          |          |      |          |          |          |          | 0      |
| 110 Kuifduiker           |          |          |          |          |      |          |          |          |          | 0      |
| 120 Gecorde Fuut         |          | 1        |          |          |      |          |          |          |          | 1      |
| 720 Aalscholver          |          | 2        |          | 1        |      |          |          | 2        |          | 5      |
| 800 Kuifaalscholver      |          |          |          |          |      |          |          |          |          | 0      |
| 950 Roerdomp             |          |          |          |          |      |          |          |          |          | 0      |
| 1040 Kwak                |          |          |          |          |      |          |          |          |          | 0      |
| 1190 Kleine Zilverreiger |          |          |          |          |      |          | 1        |          |          | 1      |
| 1210 Grote Zilverreiger  |          |          |          |          |      |          |          |          |          | 0      |
| 1220 Blauwe Reiger       |          |          |          |          |      | 2        | 5        |          |          | 7      |
| 1340 Ooievaar            |          |          |          |          |      |          |          |          |          | 0      |
| 1440 Lepelaar            |          |          |          |          |      |          |          |          |          | 0      |
| 1520 Knobbelzwaan        |          |          |          |          |      |          |          |          |          | 0      |
| 1528 Zwarte Zwaan        |          |          |          |          |      |          |          |          |          | 0      |
| 1530 Kleine Zwaan        |          |          |          |          |      |          |          |          |          | 0      |
| 1540 Wilde Zwaan         |          |          |          |          |      |          |          |          |          | 0      |
| 1710 Casarca             |          |          |          |          |      |          |          |          |          | 0      |
| 1730 Bergeend            | 34       | 15       |          |          |      | 19       | 6        |          | 32       | 106    |
| 1780 Mar darijneend      |          |          |          |          |      |          |          |          |          | 0      |
| 1790 Smient              | 6        | 300      |          |          |      |          | 145      | 281      |          | 732    |
| 1820 Krakeend            | 4        | 1        |          |          |      | 35       |          |          |          | 40     |
| 1840 Wintertaling        | 6        | 12       |          |          |      | 68       | 4        | 4        |          | 94     |
| 1860 Wilde Eend          |          | 54       | 48       | 120      |      | 20       | 35       | 43       |          | 320    |
| 1869 Soepeend            |          |          |          |          |      |          |          |          |          | 0      |
| 1890 Pijlstaart          |          |          |          |          |      | 7        |          |          |          | 7      |
| 1910 Zomertaling         |          |          |          |          |      |          |          |          |          | 0      |
| 1940 Slobeend            | 7        | 12       |          |          |      | 9        | 4        |          |          | 32     |
| 1960 Krooneend           |          |          |          |          |      |          |          |          |          | 0      |
| 1980 Tafeleend           |          |          |          | 12       |      |          |          | 1        |          | 13     |
| 2020 Witoogeend          |          |          |          |          |      |          |          |          |          | 0      |
| 2030 Kuifæend            | 2        | 2        |          | 6        |      |          |          | 40       |          | 50     |
| 2040 Topoereend          |          |          |          |          |      |          |          |          |          | 0      |
| 2060 Eidereend           |          |          |          |          |      |          |          |          |          | 0      |
| 2120 Ijseend             |          |          |          |          |      |          |          |          |          | 0      |
| 2130 Zwarte Zee-eend     |          |          |          |          |      |          |          |          |          | 0      |
| 2150 Grote Zee-eend      |          |          |          |          |      |          |          |          |          | 0      |
| 2180 Brilduiker          |          |          |          |          |      |          |          |          |          | 0      |
| 2200 Nonnetje            |          |          |          |          |      |          |          |          |          | 0      |
| 2210 Middelste Zaagbek   |          |          |          |          |      |          |          |          |          | 0      |
| 2230 Grote Zaagbek       |          |          |          |          |      |          |          |          |          | 0      |
| 4070 Waterral            |          |          |          |          |      |          |          |          |          | 0      |
| 4240 Waterhoen           | 18       | 8        | 28       | 14       |      | 52       | 21       | 1        |          | 142    |
| 4290 Meerkoet            | 8        | 12       | 8        | 12       |      | 18       |          | 38       |          | 96     |

Opmerkingen - Weersgesteldheid:



# Watervogeltelling

## maart 2005

### Blankenberge + Zuienkerke

| Gebied                   | WUK      | HBB   | Z*BB | PMK      | LMMK     | HMMK     | HMHT | PPW      | *ZK | Totaal |
|--------------------------|----------|-------|------|----------|----------|----------|------|----------|-----|--------|
| Datum                    | 13/03/05 |       |      | 12/03/05 | 12/03/05 | 12/03/05 |      | 13/03/05 |     |        |
| Waarnemer(s)             | WUP      |       |      | JZV      | JZV      | JZV      |      | NED      |     |        |
| Code gebied              |          | 30602 |      | 33302    | 33303    |          |      |          |     |        |
| 20 Roodkeelduiker        |          |       |      |          |          |          |      |          |     | 0      |
| 30 Parelduiker           |          |       |      |          |          |          |      |          |     | 0      |
| 40 Ijsduiker             |          |       |      |          |          |          |      |          |     | 0      |
| 70 Dodaars               | 3        |       |      |          |          |          |      | 2        |     | 5      |
| 90 Fuut                  |          |       |      | 1        |          | 1        |      | 1        |     | 3      |
| 100 Roodhalsfuut         |          |       |      |          |          |          |      |          |     | 0      |
| 110 Kuifduiker           |          |       |      |          |          |          |      |          |     | 0      |
| 120 Geoorcie Fuut        |          |       |      |          |          |          |      |          |     | 0      |
| 720 Aalscholver          |          |       |      |          | 13       |          |      |          |     | 13     |
| 800 Kuifaalscholver      |          |       |      |          |          |          |      |          |     | 0      |
| 950 Roerdomp             |          |       |      |          |          |          |      |          |     | 0      |
| 1040 Kwak                |          |       |      |          |          |          |      |          |     | 0      |
| 1190 Kleine Zilverreiger | 21       |       |      |          |          |          |      |          |     | 21     |
| 1210 Grote Zilverreiger  |          |       |      |          |          |          |      |          |     | 0      |
| 1220 Blauwe Reiger       | 18       |       |      |          | 1        | 2        |      |          |     | 21     |
| 1340 Ooievaar            |          |       |      |          |          |          |      |          |     | 0      |
| 1440 Lepelaar            |          |       |      |          |          |          |      |          |     | 0      |
| 1520 Knobbelzwaan        | 3        |       |      |          |          |          |      |          |     | 3      |
| 1528 Zwarte Zwaan        |          |       |      |          |          |          |      |          |     | 0      |
| 1530 Kleine Zwaan        |          |       |      |          |          |          |      |          |     | 0      |
| 1540 Wilde Zwaan         |          |       |      |          |          |          |      |          |     | 0      |
| 1710 Casarca             |          |       |      |          |          |          |      |          |     | 0      |
| 1730 Bergeend            | 121      |       |      |          |          | 2        |      |          |     | 123    |
| 1780 Mandarijneend       |          |       |      |          |          |          |      |          |     | 0      |
| 1790 Smient              | 6083     |       |      | 43       |          |          |      |          |     | 6126   |
| 1820 Krakeend            | 3        |       |      | 8        |          |          |      |          |     | 11     |
| 1840 Wintertaling        | 291      |       |      | 4        |          | 4        |      |          |     | 299    |
| 1860 Wilde Eend          | 237      |       |      | 14       |          | 20       |      | 101      |     | 372    |
| 1869 Soepeend            |          |       |      |          |          |          |      |          |     | 0      |
| 1890 Pijlstaart          | 6        |       |      | 2        |          | 1        |      |          |     | 9      |
| 1910 Zomertaling         |          |       |      |          |          |          |      |          |     | 0      |
| 1940 Slobeend            | 154      |       |      |          |          |          |      | 25       |     | 179    |
| 1960 Krooneend           |          |       |      |          |          |          |      |          |     | 0      |
| 1980 Tafeleend           |          |       |      |          |          |          |      |          |     | 0      |
| 2020 Witoogeend          |          |       |      |          |          |          |      |          |     | 0      |
| 2030 Kuifeend            |          |       |      | 25       |          |          |      | 4        |     | 29     |
| 2040 Toppereend          |          |       |      |          |          |          |      |          |     | 0      |
| 2060 Eidereend           |          |       |      |          |          |          |      |          |     | 0      |
| 2120 Ijseend             |          |       |      |          |          |          |      |          |     | 0      |
| 2130 Zwarte Zee-eend     |          |       |      |          |          |          |      |          |     | 0      |
| 2150 Grote Zee-eend      |          |       |      |          |          |          |      |          |     | 0      |
| 2180 Brilduiker          |          |       |      |          |          |          |      |          |     | 0      |
| 2200 Nonnetje            |          |       |      |          |          |          |      |          |     | 0      |
| 2210 Middelste Zaagbek   |          |       |      |          |          |          |      |          |     | 0      |
| 2230 Grote Zaagbek       |          |       |      |          |          |          |      |          |     | 0      |
| 4070 Waterral            |          |       |      |          |          |          |      |          |     | 0      |
| 4240 Waterhoen           | 32       |       |      |          |          | 14       |      |          |     | 46     |
| 4290 Meerkcet            | 45       |       |      | 1        |          | 1        |      | 40       |     | 87     |
|                          |          |       |      |          |          |          |      |          |     | 0      |

**Opmerkingen - Weersgesteldheid:** HMMK = Hoge + Lage Moere  
LMMK = Eendekooi Meetkerke



# Watervogeltelling

## maart 2005

### D a m m e

| Gebied:                  | SWDW     | DVBD     | SBBS     | SBSM     | WDVW     | WDVO     | KPDM     | WCRW     | BPDM     | PWDM     | Totaal |
|--------------------------|----------|----------|----------|----------|----------|----------|----------|----------|----------|----------|--------|
| Datum                    | 13/03/05 | 13/03/05 | 13/03/05 | 13/03/05 | 13/03/05 | 13/03/05 | 13/03/05 | 13/03/05 | 13/03/05 | 13/03/05 |        |
| Waarnemer(s)             | RPI+RDP  | RPI+RDP  | RPI+RDP  | RPI+RDP  | RPI+RDP  | RPI+RDP  | RPI+RDP  | RPI+RDP  | RPI+RDP  | RPI+RDP  |        |
| Code gebied              |          |          |          |          |          |          |          |          |          |          |        |
| 20 Roodkeelduiker        |          |          |          |          |          |          |          |          |          |          | 0      |
| 30 Parelduiker           |          |          |          |          |          |          |          |          |          |          | 0      |
| 40 Ijsduiker             |          |          |          |          |          |          |          |          |          |          | 0      |
| 70 Dodaars               | 1        |          |          | 3        |          | 1        |          | 1        | 2        | 6        | 14     |
| 90 Fuut                  |          | 2        | 2        | 3        |          |          |          |          |          |          | 7      |
| 100 Roodhalsfuut         |          |          |          |          |          |          |          |          |          |          | 0      |
| 110 Kuifduiker           |          |          |          |          |          |          |          |          |          |          | 0      |
| 120 Geoorde Fuut         |          |          |          |          |          |          |          |          |          |          | 0      |
| 720 Aalscholver          |          |          |          |          |          |          |          |          | 1        |          | 1      |
| 800 Kuifaalscholver      |          |          |          |          |          |          |          |          |          |          | 0      |
| 950 Roerdomp             |          |          |          |          |          |          |          |          |          |          | 0      |
| 1040 Kwak                |          |          |          |          |          |          |          |          |          |          | 0      |
| 1190 Kleine Zilverreiger |          |          |          |          | 1        |          |          |          |          |          | 1      |
| 1210 Grote Zilverreiger  |          |          |          |          |          |          |          |          |          |          | 0      |
| 1220 Blauwe Reiger       | 1        |          |          |          | 1        | 1        |          | 6        |          |          | 9      |
| 1340 Ooievaar            |          |          |          |          |          |          |          |          |          |          | 0      |
| 1440 Lepelaar            |          |          |          |          |          |          |          |          |          |          | 0      |
| 1520 Knobbelzwaan        |          |          |          |          |          |          |          |          |          |          | 0      |
| 1528 Zwarte Zwaan        |          |          |          |          |          |          |          |          |          |          | 0      |
| 1530 Kleine Zwaan        |          |          |          |          |          |          |          |          |          |          | 0      |
| 1540 Wilde Zwaan         |          |          |          |          |          |          |          |          |          |          | 0      |
| 1710 Casarca             |          |          |          |          |          |          |          |          |          |          | 0      |
| 1730 Bergeend            | 2        |          |          | 2        | 5        | 5        |          | 9        |          |          | 23     |
| 1780 Mandari neend       |          |          |          |          |          |          |          |          |          |          | 0      |
| 1790 Smient              | 358      |          |          |          | 37       | 109      |          | 371      |          | 170      | 1045   |
| 1820 Krakeend            | 14       |          |          |          | 1        |          |          |          |          | 2        | 17     |
| 1840 Wintertaling        | 14       |          |          |          |          | 19       |          |          |          | 12       | 45     |
| 1860 Wilde Eend          | 35       | 10       | 16       | 37       | 42       | 6        |          | 26       | 9        | 36       | 217    |
| 1869 Soepeend            |          |          |          |          |          |          |          |          |          |          | 0      |
| 1890 Pijlstaar           |          |          |          |          |          |          |          |          |          |          | 0      |
| 1910 Zomertaling         |          |          |          |          |          |          |          |          |          |          | 0      |
| 1940 Slobeend            | 13       |          |          |          | 1        | 4        |          | 29       |          |          | 47     |
| 1960 Krooneend           |          |          |          |          |          |          |          |          |          |          | 0      |
| 1980 Tafeleend           |          |          |          |          |          |          |          |          |          |          | 0      |
| 2020 Witoogeend          |          |          |          |          |          |          |          |          |          |          | 0      |
| 2030 Kuifeend            |          | 1        | 23       | 81       | 4        |          |          |          | 43       |          | 152    |
| 2040 Toppereend          |          |          |          |          |          |          |          |          |          |          | 0      |
| 2060 Eidereend           |          |          |          |          |          |          |          |          |          |          | 0      |
| 2120 Ijseend             |          |          |          |          |          |          |          |          |          |          | 0      |
| 2130 Zwarte Zee-eend     |          |          |          |          |          |          |          |          |          |          | 0      |
| 2150 Grote Zee-eend      |          |          |          |          |          |          |          |          |          |          | 0      |
| 2180 Brilduiker          |          |          |          |          |          |          |          |          |          |          | 0      |
| 2200 Nonnetje            |          |          |          |          |          |          |          |          |          |          | 0      |
| 2210 Middelste Zaagbek   |          |          |          |          |          |          |          |          |          |          | 0      |
| 2230 Grote Zaagbek       |          |          |          |          |          |          |          |          |          |          | 0      |
| 4070 Waterra             |          |          |          |          |          |          |          |          |          |          | 0      |
| 4240 Waterhcn            | 39       | 6        | 5        |          | 7        |          |          | 35       |          | 16       | 108    |
| 4290 Meerkoet            | 18       | 60       | 30       | 1        | 3        | 22       |          | 53       | 4        | 19       | 210    |
|                          |          |          |          |          |          |          |          |          |          |          | 0      |

Opmerkingen - Weersgesteldheid:



# Watervogeltelling

## maart 2005

### Lapscheure - Sijsele

| Gebied:                  | *LS      | FDKR     | KBKR     | KHLS     | SBHK     | VHLS     | SMH      | PMV      | MBV      | PK       | Totaal |
|--------------------------|----------|----------|----------|----------|----------|----------|----------|----------|----------|----------|--------|
| Datum                    | 14/03/05 | 14/03/05 | 14/03/05 | 14/03/05 | 14/03/05 | 13/03/05 | 12/03/05 | 12/03/05 | 12/03/05 | 14/03/05 |        |
| Waarnemer(s)             | CMR      | CMR      | CMR      | CMR      | CMR      | RPI+RDP  | MDC      | MDC      | MDC      | CMR      |        |
| Code gebied              |          |          |          |          | 1031402  |          |          |          | 34103    |          |        |
| 20 Roodkeelduiker        |          |          |          |          |          |          |          |          |          |          | 0      |
| 30 Parelduiker           |          |          |          |          |          |          |          |          |          |          | 0      |
| 40 Ijsduiker             |          |          |          |          |          |          |          |          |          |          | 0      |
| 70 Dodaars               |          |          |          |          |          |          |          |          |          |          | 0      |
| 90 Fuut                  |          |          |          |          | 2        |          | 1        | 2        |          |          | 5      |
| 100 Roodhalsfuut         |          |          |          |          |          |          |          |          |          |          | 0      |
| 110 Kuifduiker           |          |          |          |          |          |          |          |          |          |          | 0      |
| 120 Geoorde Fuut         |          |          |          |          |          |          |          |          |          |          | 0      |
| 720 Aalscholver          |          |          |          | 1        |          |          | 2        | 1        |          |          | 4      |
| 800 Kuifaalscholver      |          |          |          |          |          |          |          |          |          |          | 0      |
| 950 Roerdomp             |          |          |          |          |          |          |          |          |          |          | 0      |
| 1040 Kwak                |          |          |          |          |          |          |          |          |          |          | 0      |
| 1190 Kleine Zilverreiger |          |          |          |          |          |          |          |          |          |          | 0      |
| 1210 Grote Zilverreiger  |          |          |          |          |          |          |          |          |          |          | 0      |
| 1220 Blauwe Reiger       | 1        | 1        |          |          |          |          | 1        |          |          |          | 3      |
| 1340 Ooievaar            |          |          |          |          |          |          |          |          |          |          | 0      |
| 1440 Lepelaar            |          |          |          |          |          |          |          |          |          |          | 0      |
| 1520 Knobbelzwaan        | 1        |          | 1        | 1        |          |          |          |          |          |          | 3      |
| 1528 Zwarte Zwaan        |          |          |          |          |          |          |          |          |          |          | 0      |
| 1530 Kleine Zwaan        |          |          |          |          |          |          |          |          |          |          | 0      |
| 1540 Wilde Zwaan         |          |          |          |          |          |          |          |          |          |          | 0      |
| 1710 Casarca             |          |          |          |          |          |          |          |          |          |          | 0      |
| 1730 Bergeend            | 1        |          | 4        | 1        |          | 4        |          |          |          | 2        | 12     |
| 1780 Mandarijneend       |          |          |          |          |          |          |          |          |          |          | 0      |
| 1790 Smient              |          |          |          |          |          | 9        |          |          |          |          | 9      |
| 1820 Krakeend            |          |          |          |          |          |          |          | 6        |          |          | 6      |
| 1840 Wintertaling        |          |          | 1        |          |          |          |          | 4        | 3        | 17       | 25     |
| 1860 Wilde Eend          | 58       | 4        | 4        | 15       |          | 4        | 43       | 15       | 4        | 8        | 155    |
| 1869 Soepeend            |          |          |          |          |          |          |          | 2        |          |          | 2      |
| 1890 Pijlstaart          |          |          |          |          |          |          |          | 2        |          |          | 2      |
| 1910 Zomertaling         |          |          |          |          |          |          |          |          |          |          | 0      |
| 1940 Slobeend            |          |          |          |          | 4        | 2        |          |          |          | 4        | 10     |
| 1960 Krooneend           |          |          |          |          |          |          |          |          |          |          | 0      |
| 1980 Tafeleend           |          |          |          |          |          |          |          |          |          |          | 0      |
| 2020 Witoogeend          |          |          |          |          |          |          |          |          |          |          | 0      |
| 2030 Kuifeend            |          |          |          |          |          |          | 5        | 16       |          |          | 21     |
| 2040 Toppereend          |          |          |          |          |          |          |          |          |          |          | 0      |
| 2060 Eidereend           |          |          |          |          |          |          |          |          |          |          | 0      |
| 2120 Ijseend             |          |          |          |          |          |          |          |          |          |          | 0      |
| 2130 Zwarte Zee-eend     |          |          |          |          |          |          |          |          |          |          | 0      |
| 2150 Grote Zee-eend      |          |          |          |          |          |          |          |          |          |          | 0      |
| 2180 Brilduiker          |          |          |          |          |          |          |          |          |          |          | 0      |
| 2200 Nonnetje            |          |          |          |          |          |          |          |          |          |          | 0      |
| 2210 Middelste Zaagbek   |          |          |          |          |          |          |          |          |          |          | 0      |
| 2230 Grote Zaagbek       |          |          |          |          |          |          |          |          |          |          | 0      |
| 4070 Waterral            |          |          |          |          |          |          |          |          |          |          | 0      |
| 4240 Waterhoen           | 2        | 24       | 12       | 2        |          |          | 21       | 6        |          | 6        | 73     |
| 4290 Meerkoet            | 7        | 7        | 75       | 6        | 1        | 4        | 12       | 7        | 4        | 5        | 128    |

Opmerkingen - Weersgesteldheid:



# Watervogeltelling

maart 2005

## Oostkerke - Hoeke

| Gebied:                  | WCOK     | PBOK     | KPOK     | DVHS      | *HK      | DVHN     | KPSD     | Totaal |
|--------------------------|----------|----------|----------|-----------|----------|----------|----------|--------|
| Datum                    | 12/03/05 | 12/03/05 | 12/03/05 | 12/03/205 | 12/03/05 | 12/03/05 | 12/03/05 |        |
| Waarnemer(s)             | FDS      | FDS      | FDS      | FDS       | FDS      | FDS      | FDS      |        |
| Code gebied              |          |          |          |           |          |          | 31401    |        |
| 20 Roodkeelduiker        |          |          |          |           |          |          |          | 0      |
| 30 Parelduiker           |          |          |          |           |          |          |          | 0      |
| 40 Ijsduiker             |          |          |          |           |          |          |          | 0      |
| 70 Dodaars               |          |          |          |           |          | 1        |          | 1      |
| 90 Fuut                  |          |          |          | 4         |          | 2        |          | 6      |
| 100 Roodhalsfuut         |          |          |          |           |          |          |          | 0      |
| 110 Kuifduiker           |          |          |          |           |          |          |          | 0      |
| 120 Geoorde Fuut         |          |          |          |           |          |          |          | 0      |
| 720 Aalscholver          |          |          |          |           |          |          |          | 0      |
| 800 Kuifaalscholver      |          |          |          |           |          |          |          | 0      |
| 950 Roerdcmp             |          |          |          |           |          |          |          | 0      |
| 1040 Kwak                |          |          |          |           |          |          |          | 0      |
| 1190 Kleine Zilverreiger |          |          |          |           |          |          |          | 0      |
| 1210 Grote Zilverreiger  |          |          |          |           |          |          |          | 0      |
| 1220 Blauwe Reiger       |          |          |          |           | 3        |          | 1        | 4      |
| 1340 Ooievaar            |          |          |          |           |          |          |          | 0      |
| 1440 Lepelaar            |          |          |          |           |          |          |          | 0      |
| 1520 Knobbelzwaan        |          |          |          |           |          |          |          | 0      |
| 1528 Zwarte Zwaan        |          |          |          |           |          |          |          | 0      |
| 1530 Kleine Zwaan        |          |          |          |           |          |          |          | 0      |
| 1540 Wilde Zwaan         |          |          |          |           |          |          |          | 0      |
| 1710 Casarca             |          |          |          |           |          |          |          | 0      |
| 1730 Bergeend            | 56       |          | 3        |           | 37       |          |          | 96     |
| 1780 Mandarijneend       |          |          |          |           |          |          |          | 0      |
| 1790 Smient              | 410      | 8        |          |           |          |          |          | 418    |
| 1820 Krakeend            |          |          |          |           |          |          |          | 0      |
| 1840 Wintertaling        | 10       | 2        | 2        |           | 3        |          |          | 17     |
| 1860 Wilde Eend          | 126      |          | 2        | 23        | 33       |          | 2        | 186    |
| 1869 Soepeend            |          |          |          |           |          |          |          | 0      |
| 1890 Pijlstaart          |          |          |          |           |          |          |          | 0      |
| 1910 Zomertaling         |          |          |          |           |          |          |          | 0      |
| 1940 Slobeend            |          |          |          |           |          |          |          | 0      |
| 1960 Krooneend           |          |          |          |           |          |          |          | 0      |
| 1980 Tafeleend           |          |          |          |           |          |          |          | 0      |
| 2020 Witoogeend          |          |          |          |           |          |          |          | 0      |
| 2030 Kuifeend            |          |          |          | 37        |          |          |          | 37     |
| 2040 Toppereend          |          |          |          |           |          |          |          | 0      |
| 2060 Eidereend           |          |          |          |           |          |          |          | 0      |
| 2120 Ijseend             |          |          |          |           |          |          |          | 0      |
| 2130 Zwarte Zee-eend     |          |          |          |           |          |          |          | 0      |
| 2150 Grote Zee-eend      |          |          |          |           |          |          |          | 0      |
| 2180 Brilduiker          |          |          |          |           |          |          |          | 0      |
| 2200 Nonnetje            |          |          |          |           |          |          |          | 0      |
| 2210 Middelste Zaagbek   |          |          |          |           |          |          |          | 0      |
| 2230 Grote Zaagbek       |          |          |          |           |          |          |          | 0      |
| 4070 Waterral            |          |          |          |           |          |          |          | 0      |
| 4240 Waterhoen           | 4        |          |          | 1         |          |          | 2        | 7      |
| 4290 Meerkoet            | 6        | 1        |          | 8         | 3        | 49       | 1        | 68     |

Opmerkingen - Weersgesteldheid:



## Watervogeltelling maart 2005

### Beernem

| Gebied:                  | VHW      | VYDK  | KABD | BKV   | ZWBN     | MBBN  | GVBS  | *BN | ZBHV     | Totaal |
|--------------------------|----------|-------|------|-------|----------|-------|-------|-----|----------|--------|
| Datum                    | 14/03/05 |       |      |       | 15/03/05 |       |       |     | 12/03/05 |        |
| Waarnemer(s)             | ENS      |       |      |       | DHM      |       |       |     | MDC      |        |
| Code gebied              | 32402    | 32405 |      | 32413 |          | 32408 | 32411 |     | 31601    |        |
| 20 Roodkeelduiker        |          |       |      |       |          |       |       |     |          | 0      |
| 30 Parelduiker           |          |       |      |       |          |       |       |     |          | 0      |
| 40 Ijsduiker             |          |       |      |       |          |       |       |     |          | 0      |
| 70 Dodaars               |          |       |      |       |          |       |       |     |          | 0      |
| 90 Fuut                  | 2        |       |      |       | 11       |       |       |     | 1        | 14     |
| 100 Roodhalsfuut         |          |       |      |       |          |       |       |     |          | 0      |
| 110 Kuifduiker           |          |       |      |       |          |       |       |     |          | 0      |
| 120 Geoorde Fuut         |          |       |      |       |          |       |       |     |          | 0      |
| 720 Aalscholver          |          |       |      |       | 7        |       |       |     | 9        | 16     |
| 800 Kuifaalscholver      |          |       |      |       |          |       |       |     |          | 0      |
| 950 Roerdomp             |          |       |      |       |          |       |       |     |          | 0      |
| 1040 Kwak                |          |       |      |       |          |       |       |     |          | 0      |
| 1190 Kleine Zilverreiger |          |       |      |       |          |       |       |     |          | 0      |
| 1210 Grote Zilverreiger  |          |       |      |       |          |       |       |     |          | 0      |
| 1220 Blauwe Reiger       |          |       |      |       |          |       |       |     |          | 0      |
| 1340 Ooievaar            |          |       |      |       |          |       |       |     |          | 0      |
| 1440 Lepelaar            |          |       |      |       |          |       |       |     |          | 0      |
| 1520 Knobbelzwaan        |          |       |      |       |          |       |       |     |          | 0      |
| 1528 Zwarte Zwaan        |          |       |      |       |          |       |       |     |          | 0      |
| 1530 Kleine Zwaan        |          |       |      |       |          |       |       |     |          | 0      |
| 1540 Wilde Zwaan         |          |       |      |       |          |       |       |     |          | 0      |
| 1710 Casarca             |          |       |      |       |          |       |       |     |          | 0      |
| 1730 Bergeend            |          |       |      |       | 6        |       |       |     |          | 6      |
| 1780 Mandarijneend       |          |       |      |       |          |       |       |     |          | 0      |
| 1790 Smient              |          |       |      |       |          |       |       |     | 4        | 4      |
| 1820 Krakeend            |          |       |      |       |          |       |       |     | 3        | 3      |
| 1840 Wintertaling        |          |       |      |       | 38       |       |       |     |          | 38     |
| 1860 Wilde Eend          | 10       |       |      |       | 29       |       |       |     | 22       | 61     |
| 1869 Soepeend            | 3        |       |      |       |          |       |       |     | 2        | 5      |
| 1890 Pijlstaart          |          |       |      |       | 16       |       |       |     |          | 16     |
| 1910 Zomertaling         |          |       |      |       |          |       |       |     |          | 0      |
| 1940 Slopeend            | 14       |       |      |       |          |       |       |     | 8        | 22     |
| 1960 Krooneend           |          |       |      |       |          |       |       |     |          | 0      |
| 1980 Tafeleend           |          |       |      |       | 30       |       |       |     |          | 30     |
| 2020 Witoogeend          |          |       |      |       |          |       |       |     |          | 0      |
| 2030 Kuifeend            | 60       |       |      |       | 14       |       |       |     |          | 74     |
| 2040 Toppereend          |          |       |      |       |          |       |       |     |          | 0      |
| 2060 Eidereend           |          |       |      |       |          |       |       |     |          | 0      |
| 2120 Ijseend             |          |       |      |       |          |       |       |     |          | 0      |
| 2130 Zwarte Zee-eend     |          |       |      |       |          |       |       |     |          | 0      |
| 2150 Grote Zee-eend      |          |       |      |       |          |       |       |     |          | 0      |
| 2180 Brilduiker          | 1        |       |      |       |          |       |       |     |          | 1      |
| 2200 Nonnetje            |          |       |      |       |          |       |       |     |          | 0      |
| 2210 Middelste Zaagbek   |          |       |      |       |          |       |       |     |          | 0      |
| 2230 Grote Zaagbek       |          |       |      |       |          |       |       |     |          | 0      |
| 4070 Waterral            |          |       |      |       |          |       |       |     |          | 0      |
| 4240 Waterhoen           | 9        |       |      |       | 2        |       |       |     | 6        | 17     |
| 4290 Meerkoet            | 8        |       |      |       | 2        |       |       |     | 16       | 26     |

**Opmerkingen - Weersgesteldheid:**



# Watervogeltelling

maart 2005

## Oostkamp - Oedelem - Sijsele

| Gebied:                  | GVMB     | GVSM     | PFOP     | SPOP     | PER      | RIOP     | KPOP | COP | Totaal |
|--------------------------|----------|----------|----------|----------|----------|----------|------|-----|--------|
| Datum                    | 13/03/05 | 12/03/05 | 14/03/05 | 12/03/05 | 14/03/05 | 12/03/05 |      |     |        |
| Waarnemer(s)             | RDL      | RDL      | MGH      | RDL      | MGH      | RDL      |      |     |        |
| Code gebied              |          |          | 31101    | 31103    | 31102    |          |      |     |        |
| 20 Roodkeelduiker        |          |          |          |          |          |          |      |     | 0      |
| 30 Parelduiker           |          |          |          |          |          |          |      |     | 0      |
| 40 Ijsduiker             |          |          |          |          |          |          |      |     | 0      |
| 70 Dodaars               | 6        |          |          | 2        |          |          |      |     | 8      |
| 90 Fuut                  | 14       | 3        |          |          | 4        | 2        |      |     | 23     |
| 100 Roodhalsfuut         |          |          |          |          |          |          |      |     | 0      |
| 110 Kuifduiker           |          |          |          |          |          |          |      |     | 0      |
| 120 Geoorde Fuut         |          |          |          |          |          |          |      |     | 0      |
| 720 Aalscholver          | 1        |          |          |          |          |          |      |     | 1      |
| 800 Kuifaalscholver      |          |          |          |          |          |          |      |     | 0      |
| 950 Roerdomp             |          |          |          |          |          |          |      |     | 0      |
| 1040 Kwak                |          |          |          |          |          |          |      |     | 0      |
| 1190 Kleine Zilverreiger |          |          |          |          |          |          |      |     | 0      |
| 1210 Grote Zilverreiger  |          |          |          |          |          |          |      |     | 0      |
| 1220 Blauwe Reiger       |          | 2        |          | 1        |          |          |      |     | 3      |
| 1340 Ooievaar            |          |          |          |          |          |          |      |     | 0      |
| 1440 Lepelaar            |          |          |          |          |          |          |      |     | 0      |
| 1520 Knobbelzwaan        |          |          |          |          |          |          |      |     | 0      |
| 1528 Zwarte Zwaan        |          |          |          |          |          |          |      |     | 0      |
| 1530 Kleine Zwaan        |          |          |          |          |          |          |      |     | 0      |
| 1540 Wilde Zwaan         |          |          |          |          |          |          |      |     | 0      |
| 1710 Casarca             |          |          |          |          |          |          |      |     | 0      |
| 1730 Bergeend            |          |          |          |          |          |          |      |     | 0      |
| 1780 Mandarijneend       |          |          |          |          |          |          |      |     | 0      |
| 1790 Smient              |          |          |          |          |          |          |      |     | 0      |
| 1820 Krakeend            | 5        |          |          |          |          |          |      |     | 5      |
| 1840 Wintertaling        |          |          |          | 15       |          |          |      |     | 15     |
| 1860 Wilde Eend          | 27       | 16       | 4        | 16       | 17       | 10       |      |     | 90     |
| 1869 Soepeend            | 2        | 4        |          | 1        |          |          |      |     | 7      |
| 1890 Pijlstaart          |          |          |          |          |          |          |      |     | 0      |
| 1910 Zomertaling         |          |          |          |          |          |          |      |     | 0      |
| 1940 Slobeend            |          |          |          | 5        |          |          |      |     | 5      |
| 1960 Krooneend           |          |          |          |          |          |          |      |     | 0      |
| 1980 Tafeleend           |          |          |          | 4        |          |          |      |     | 4      |
| 2020 Witoogeend          |          |          |          |          |          |          |      |     | 0      |
| 2030 Kuifeend            |          |          |          | 10       |          |          |      |     | 10     |
| 2040 Toppereend          |          |          |          |          |          |          |      |     | 0      |
| 2060 Eidereend           |          |          |          |          |          |          |      |     | 0      |
| 2120 Ijseend             |          |          |          |          |          |          |      |     | 0      |
| 2130 Zwarte Zee-eend     |          |          |          |          |          |          |      |     | 0      |
| 2150 Grote Zee-eend      |          |          |          |          |          |          |      |     | 0      |
| 2180 Brilduiker          |          |          |          |          |          |          |      |     | 0      |
| 2200 Nonnetje            |          |          |          |          |          |          |      |     | 0      |
| 2210 Middelste Zaagbek   |          |          |          |          |          |          |      |     | 0      |
| 2230 Grote Zaagbek       |          |          |          |          |          |          |      |     | 0      |
| 4070 Waterral            |          |          |          |          |          |          |      |     | 0      |
| 4240 Waterhoen           | 79       | 5        |          | 5        |          | 2        |      |     | 91     |
| 4290 Meerkoet            | 48       | 17       |          | 10       | 9        | 4        |      |     | 88     |

Opmerkingen - Weersgesteldheid:



## Watervogeltelling maart 2005

### Zeebrugge + Lissewege

| Gebied:                  | AH       | WD       | OD       | SWZB | Z*ZE | FT    | ZK       | *LW      | EKLW     | Totaal |
|--------------------------|----------|----------|----------|------|------|-------|----------|----------|----------|--------|
| Datum                    | 13/03/05 | 13/03/05 | 13/03/05 |      |      |       | 13/03/05 | 13/03/05 | 13/03/05 |        |
| Waarnemer(s)             | FDS      | GDP      | GDP      |      |      |       | PDH      | PDH      | PDH      |        |
| Code gebied              | 30309    | 30319    | 30320    |      |      | 30601 | 32002/3  |          |          |        |
| 20 Roodkeelduiker        |          |          |          |      |      |       |          |          |          | 0      |
| 30 Parelduiker           |          |          |          |      |      |       |          |          |          | 0      |
| 40 Ijsduiker             |          |          |          |      |      |       |          |          |          | 0      |
| 70 Dodaars               | 16       |          |          |      |      |       | 47       | 1        | 3        | 67     |
| 90 Fuut                  | 26       | 3        | 22       |      |      |       | 6        |          |          | 57     |
| 100 Roodhalsfuut         |          |          |          |      |      |       |          |          |          | 0      |
| 110 Kuifduiker           | 1        |          |          |      |      |       |          |          |          | 1      |
| 120 Geoorde Fuut         |          |          |          |      |      |       |          |          |          | 0      |
| 720 Aalscholver          | 12       |          | 1        |      |      |       | 7        |          |          | 20     |
| 800 Kuifaalscholver      |          |          |          |      |      |       |          |          |          | 0      |
| 950 Roerdomp             |          |          |          |      |      |       |          |          |          | 0      |
| 1040 Kwak                |          |          |          |      |      |       |          |          |          | 0      |
| 1190 Kleine Zilverreiger | 4        |          |          |      |      |       |          |          |          | 4      |
| 1210 Grote Zilverreiger  |          |          |          |      |      |       |          |          |          | 0      |
| 1220 Blauwe Reiger       | 4        |          |          |      |      |       |          |          | 1        | 5      |
| 1340 Ooievaar            |          |          |          |      |      |       |          |          |          | 0      |
| 1440 Lepelaar            |          |          |          |      |      |       |          |          |          | 0      |
| 1520 Knobbelzwaan        | 3        |          |          |      |      |       |          |          |          | 3      |
| 1528 Zwarte Zwaan        |          |          |          |      |      |       |          |          |          | 0      |
| 1530 Kleine Zwaan        |          |          |          |      |      |       |          |          |          | 0      |
| 1540 Wilde Zwaan         |          |          |          |      |      |       |          |          |          | 0      |
| 1710 Casarca             |          |          |          |      |      |       |          |          |          | 0      |
| 1730 Bergeend            | 55       | 26       | 11       |      |      |       |          | 20       |          | 112    |
| 1780 Mandarijneend       |          |          |          |      |      |       |          |          |          | 0      |
| 1790 Smient              | 2360     | 110      |          |      |      |       |          | 236      |          | 2706   |
| 1820 Krakeend            | 133      |          |          |      |      |       | 7        | 10       |          | 150    |
| 1840 Wintertaling        | 146      |          |          |      |      |       |          | 7        | 2        | 155    |
| 1860 Wilde Eend          | 226      |          | 1        |      |      |       | 44       | 22       |          | 293    |
| 1869 Soepeend            |          |          |          |      |      |       |          |          |          | 0      |
| 1890 Pijlstaart          | 136      | 13       | 1        |      |      |       |          |          |          | 150    |
| 1910 Zomertaling         |          |          |          |      |      |       |          |          |          | 0      |
| 1940 Slopeend            | 80       |          |          |      |      |       |          | 8        | 2        | 90     |
| 1960 Krooneend           |          |          |          |      |      |       |          |          |          | 0      |
| 1980 Tafeleend           | 5        |          |          |      |      |       |          |          |          | 5      |
| 2020 Witoogend           |          |          |          |      |      |       |          |          |          | 0      |
| 2030 Kuifeend            | 50       |          | 1        |      |      |       | 8        |          | 3        | 62     |
| 2040 Toppeend            |          |          |          |      |      |       |          |          |          | 0      |
| 2060 Eidereend           |          | 5        |          |      |      |       |          |          |          | 5      |
| 2120 Ijseend             |          |          |          |      |      |       |          |          |          | 0      |
| 2130 Zwarte Zee-eend     |          |          |          |      |      |       |          |          |          | 0      |
| 2150 Grote Zee-eend      |          |          |          |      |      |       |          |          |          | 0      |
| 2180 Brilduiker          | 8        |          |          |      |      |       |          |          |          | 8      |
| 2200 Nonnetje            | 1        |          |          |      |      |       |          |          |          | 1      |
| 2210 Middelste Zaagbek   |          |          |          |      |      |       | 3        |          |          | 3      |
| 2230 Grote Zaagbek       |          |          |          |      |      |       |          |          |          | 0      |
| 4070 Waterruil           |          |          |          |      |      |       |          |          |          | 0      |
| 4240 Waterhoen           | 28       |          |          |      |      |       |          |          |          | 28     |
| 4290 Meerkoet            | 241      |          |          |      |      |       | 177      | 31       |          | 449    |

**Opmerkingen - Weersgesteldheid:** FDS \* = VWG Mergus



# Watervogeltelling

maart 2005

## Dudzele - Koolkerke - Sint Pieters

| Gebied:                  | WCDZ     | SBBZ     | WCKK | PSP      | BT       | CBT | S | OTBR | Totaal |
|--------------------------|----------|----------|------|----------|----------|-----|---|------|--------|
| Datum                    | 12/03/05 | 12/03/05 |      | 13/03/05 | 13/03/05 |     |   |      |        |
| Waarnemer(s)             | FDS      | FDS+CMR  |      | NED      | NED      |     |   |      |        |
| Code gebied              |          |          |      | 30401    |          |     |   |      |        |
| 20 Roodkeelduiker        |          |          |      |          |          |     |   |      | 0      |
| 30 Parelduiker           |          |          |      |          |          |     |   |      | 0      |
| 40 Ijsduiker             |          |          |      |          |          |     |   |      | 0      |
| 70 Dodaars               |          | 6        |      |          | 1        |     |   |      | 7      |
| 90 Fuut                  |          | 8        |      | 1        |          |     |   |      | 9      |
| 100 Roodhalsfuut         |          |          |      |          |          |     |   |      | 0      |
| 110 Kuifduiker           |          |          |      |          |          |     |   |      | 0      |
| 120 Geoorde Fuut         |          |          |      |          |          |     |   |      | 0      |
| 720 Aalscholver          |          |          |      | 8        | 2        |     |   |      | 10     |
| 800 Kuifaalscholver      |          |          |      |          |          |     |   |      | 0      |
| 950 Roerdomp             |          |          |      |          |          |     |   |      | 0      |
| 1040 Kwak                |          |          |      |          |          |     |   |      | 0      |
| 1190 Kleine Zilverreiger | 2        |          |      |          |          |     |   |      | 2      |
| 1210 Grote Zilverreiger  |          |          |      |          |          |     |   |      | 0      |
| 1220 Blauwe Reiger       | 2        | 1        |      |          |          |     |   |      | 3      |
| 1340 Ooievaar            |          |          |      |          |          |     |   |      | 0      |
| 1440 Lepelaar            |          |          |      |          |          |     |   |      | 0      |
| 1520 Knobbelzwaan        |          |          |      |          | 4        |     |   |      | 4      |
| 1528 Zwarte Zwaan        |          |          |      |          |          |     |   |      | 0      |
| 1530 Kleine Zwaan        |          |          |      |          |          |     |   |      | 0      |
| 1540 Wilde Zwaan         |          |          |      |          |          |     |   |      | 0      |
| 1710 Casarca             |          |          |      |          |          |     |   |      | 0      |
| 1730 Bergeend            |          |          |      |          |          |     |   |      | 0      |
| 1780 Mandarijneend       |          |          |      |          |          |     |   |      | 0      |
| 1790 Smient              | 1562     |          |      | 1274     | 21       |     |   |      | 2857   |
| 1820 Krakeend            |          |          |      | 6        | 14       |     |   |      | 20     |
| 1840 Wintertaling        | 40       | 2        |      | 4        |          |     |   |      | 46     |
| 1860 Wilde Eend          | 10       | 41       |      | 13       | 36       |     |   |      | 100    |
| 1869 Soepeend            |          |          |      |          |          |     |   |      | 0      |
| 1890 Pijlstaart          |          |          |      |          |          |     |   |      | 0      |
| 1910 Zomertaling         |          |          |      |          |          |     |   |      | 0      |
| 1940 Slobeend            |          |          |      |          | 2        |     |   |      | 2      |
| 1960 Krooneend           |          |          |      |          |          |     |   |      | 0      |
| 1980 Tafeleend           |          |          |      |          | 22       |     |   |      | 22     |
| 2020 Witoozeend          |          |          |      |          |          |     |   |      | 0      |
| 2030 Kuifeend            |          | 17       |      | 5        | 60       |     |   |      | 82     |
| 2040 Toppereend          |          |          |      |          |          |     |   |      | 0      |
| 2060 Eidereend           |          |          |      |          |          |     |   |      | 0      |
| 2120 Ijseend             |          |          |      |          |          |     |   |      | 0      |
| 2130 Zwarte Zee-eend     |          |          |      |          |          |     |   |      | 0      |
| 2150 Grote Zee-eend      |          |          |      |          |          |     |   |      | 0      |
| 2180 Brilduiker          |          |          |      |          |          |     |   |      | 0      |
| 2200 Nonnetje            |          |          |      |          |          |     |   |      | 0      |
| 2210 Middelste Zaagbek   |          |          |      |          |          |     |   |      | 0      |
| 2230 Grote Zaagbek       |          |          |      |          |          |     |   |      | 0      |
| 4070 Waterral            |          |          |      |          |          |     |   |      | 0      |
| 4240 Waterhoen           | 28       | 5        |      | 2        | 24       |     |   |      | 59     |
| 4290 Meerkoet            | 5        | 24       |      | 113      | 22       |     |   |      | 164    |

Opmerkingen - Weersgesteldheid:



# Watervogeltelling

## maart 2005

### Sint Andries + Sint Michiels

| Gebied:                  | EWP   | KK    | ZEVE     | V        | VIJV     | LVSM | NOSM     | SPSM     | OVSA     | BDSA     | Totaal |
|--------------------------|-------|-------|----------|----------|----------|------|----------|----------|----------|----------|--------|
| Datum                    |       |       | 12/03/05 | 12/03/05 | 16/03/05 |      | 16/03/05 | 12/03/05 | 12/03/05 | 12/03/05 |        |
| Waarnemer(s)             |       |       | WLT      | WLT      | GOB      |      | GOB      | JOV      | HFO      | HFO      |        |
| Code gebied              | 31201 | 31202 | 30901    |          | 31001    |      |          |          |          |          |        |
| 20 Roodkeelduiker        |       |       |          |          |          |      |          |          |          |          | 0      |
| 30 Parelduiker           |       |       |          |          |          |      |          |          |          |          | 0      |
| 40 Ijsduiker             |       |       |          |          |          |      |          |          |          |          | 0      |
| 70 Dodaars               |       |       |          |          | 1        |      |          |          |          |          | 1      |
| 90 Fuut                  |       |       | 1        | 1        | 2        |      | 3        |          |          |          | 7      |
| 100 Roodhalsfuut         |       |       |          |          |          |      |          |          |          |          | 0      |
| 110 Kuifduiker           |       |       |          |          |          |      |          |          |          |          | 0      |
| 120 Geoorde Fuut         |       |       |          |          |          |      |          |          |          |          | 0      |
| 720 Aalscholver          |       |       | 2        |          | 5        |      | 4        | 2        |          |          | 13     |
| 800 Kuifaalscholver      |       |       |          |          |          |      |          |          |          |          | 0      |
| 950 Roerdomp             |       |       |          |          |          |      |          |          |          |          | 0      |
| 1040 Kwak                |       |       |          |          |          |      |          |          |          |          | 0      |
| 1190 Kleine Zilverreiger |       |       |          |          |          |      |          |          |          | 1        | 1      |
| 1210 Grote Zilverreiger  |       |       |          |          |          |      |          |          |          |          | 0      |
| 1220 Blauwe Reiger       |       |       |          |          |          |      | 1        |          |          | 1        | 2      |
| 1340 Ooievaar            |       |       |          |          |          |      |          |          |          |          | 0      |
| 1440 Lepelaar            |       |       |          |          |          |      |          |          |          |          | 0      |
| 1520 Knobbelzwaan        |       |       |          |          |          |      |          |          |          |          | 0      |
| 1528 Zwarte Zwaan        |       |       |          |          |          |      |          |          |          |          | 0      |
| 1530 Kleine Zwaan        |       |       |          |          |          |      |          |          |          |          | 0      |
| 1540 Wilde Zwaan         |       |       |          |          |          |      |          |          |          |          | 0      |
| 1710 Casarca             |       |       |          |          |          |      |          |          |          |          | 0      |
| 1730 Bergeend            |       |       |          |          |          |      |          |          |          |          | 0      |
| 1780 Mandarijneend       |       |       |          |          |          |      |          |          |          |          | 0      |
| 1790 Smient              |       |       | 280      | 112      |          |      | 2        |          |          |          | 394    |
| 1820 Krakeend            |       |       |          | 21       |          |      |          |          |          |          | 21     |
| 1840 Wintertaling        |       |       | 2        | 2        |          |      |          |          |          |          | 4      |
| 1860 Wilde Eend          |       |       | 13       | 8        | 3        |      | 2        | 7        | 1        | 9        | 43     |
| 1869 Soepeend            |       |       |          |          |          |      |          |          |          |          | 0      |
| 1890 Pijlstaart          |       |       |          |          |          |      |          |          |          |          | 0      |
| 1910 Zomertaling         |       |       |          |          |          |      |          |          |          |          | 0      |
| 1940 Slobeend            |       |       |          | 6        |          |      |          |          |          |          | 6      |
| 1960 Krooneend           |       |       |          |          |          |      |          |          |          |          | 0      |
| 1980 Tafeleend           |       |       | 4        | 4        |          |      |          |          |          |          | 8      |
| 2020 Witoogeend          |       |       |          |          |          |      |          |          |          |          | 0      |
| 2030 Kuifeend            |       |       | 2        | 62       | 5        |      | 12       | 1        |          |          | 82     |
| 2040 Toppereend          |       |       |          |          |          |      |          |          |          |          | 0      |
| 2060 Eidereend           |       |       |          |          |          |      |          |          |          |          | 0      |
| 2120 Ijseend             |       |       |          |          |          |      |          |          |          |          | 0      |
| 2130 Zwarte Zee-eend     |       |       |          |          |          |      |          |          |          |          | 0      |
| 2150 Grote Zee-eend      |       |       |          |          |          |      |          |          |          |          | 0      |
| 2180 Brilduiker          |       |       |          |          |          |      |          |          |          |          | 0      |
| 2200 Nonnetje            |       |       |          |          |          |      |          |          |          |          | 0      |
| 2210 Middelste Zaagbek   |       |       |          |          |          |      |          |          |          |          | 0      |
| 2230 Grote Zaagbek       |       |       |          |          |          |      |          |          |          |          | 0      |
| 4070 Waterral            |       |       |          |          |          |      |          |          |          |          | 0      |
| 4240 Waterhoen           |       |       | 28       |          | 2        |      | 8        | 2        |          | 107      | 147    |
| 4290 Meerkoet            |       |       |          | 4        | 1        |      | 5        | 3        | 1        | 10       | 24     |
|                          |       |       |          |          |          |      |          |          |          |          | 0      |

Opmerkingen - Weersgesteldheid:



# Watervogeltelling

## maart 2005

### Brugge + Assebroek + Sint Kruis

| Gebied:                  | VT       | GVSB     | ABM      | DVSK     | AZSJ     | Totaal |
|--------------------------|----------|----------|----------|----------|----------|--------|
| Datum                    | 12/03/05 | 12/03/05 | 13/03/05 | 12/03/05 | 12/03/05 |        |
| Waarnemer(s)             | JOV      | RDL      | EHE      | MDC      | HFO      |        |
| Code gebied              | 31801    |          |          |          | 30402    |        |
| 20 Roodkeelduiker        |          |          |          |          |          | 0      |
| 30 Parelduiker           |          |          |          |          |          | 0      |
| 40 Ijsduiker             |          |          |          |          |          | 0      |
| 70 Dodaars               | 2        |          |          |          |          | 2      |
| 90 Fuut                  | 3        | 1        |          | 1        |          | 5      |
| 100 Roodhalsfuut         |          |          |          |          |          | 0      |
| 110 Kuifduiker           |          |          |          |          |          | 0      |
| 120 Geoorde Fuut         |          |          |          |          |          | 0      |
| 720 Aalscholver          | 4        | 1        |          |          |          | 5      |
| 800 Kuifaalscholver      |          |          |          |          |          | 0      |
| 950 Roerdomp             |          |          |          |          |          | 0      |
| 1040 Kwak                |          |          |          |          |          | 0      |
| 1190 Kleine Zilverreiger |          |          | 1        |          |          | 1      |
| 1210 Grote Zilverreiger  |          |          |          |          |          | 0      |
| 1220 Blauwe Reiger       | 2        |          | 1        |          |          | 3      |
| 1340 Ooievaar            |          |          |          |          |          | 0      |
| 1440 Lepelaar            |          |          |          |          |          | 0      |
| 1520 Knobbelzwaan        | 92       |          |          | 2        |          | 94     |
| 1528 Zwarte Zwaan        |          |          |          | 2        |          | 2      |
| 1530 Kleine Zwaan        |          |          |          |          |          | 0      |
| 1540 Wilde Zwaan         |          |          |          |          |          | 0      |
| 1710 Casarca             |          |          |          |          |          | 0      |
| 1730 Bergeend            |          |          | 2        | 2        |          | 4      |
| 1780 Mandarijneend       |          |          |          |          |          | 0      |
| 1790 Smient              |          |          | 14       | 2        |          | 16     |
| 1820 Krakeend            |          |          | 13       |          |          | 13     |
| 1840 Wintertaling        |          |          | 14       |          |          | 14     |
| 1860 Wilde Eend          | 160      | 14       | 55       | 26       |          | 255    |
| 1869 Soepeend            | 71       | 32       | 0        |          |          | 103    |
| 1890 Pijlstaart          |          |          | 3        |          |          | 3      |
| 1910 Zomertaling         |          |          |          |          |          | 0      |
| 1940 Slobeend            |          |          | 18       | 9        |          | 27     |
| 1960 Krooneend           |          |          |          |          |          | 0      |
| 1980 Tafeleend           |          | 1        |          |          |          | 1      |
| 2020 Witoogeend          |          |          |          |          |          | 0      |
| 2030 Kuifeend            | 3        |          |          | 10       |          | 13     |
| 2040 Toppereend          |          |          |          |          |          | 0      |
| 2060 Eidereend           |          |          |          |          |          | 0      |
| 2120 Ijseend             |          |          |          |          |          | 0      |
| 2130 Zwarte Zee-eend     |          |          |          |          |          | 0      |
| 2150 Grote Zee-eend      |          |          |          |          |          | 0      |
| 2180 Brilduiker          |          |          |          |          |          | 0      |
| 2200 Nonnetje            |          |          |          |          |          | 0      |
| 2210 Middelste Zaagbek   |          |          |          |          |          | 0      |
| 2230 Grote Zaagbek       |          |          |          |          |          | 0      |
| 4070 Waterral            |          |          |          |          |          | 0      |
| 4240 Waterhoen           | 128      | 6        | 25       | 6        | 15       | 180    |
| 4290 Meerkcet            | 27       | 2        | 9        | 4        | 1        | 43     |
|                          |          |          |          |          |          | 0      |

Opmerkingen - Weersgesteldheid:



# Watervogeltelling

## maart 2005

### Zedelgem - Torhout - Jabbeke

| Gebied:                  | LLP      | VV       | KADM     | WRJB     | WJSH     | WSH      | PZG   | PSG   | KMV      | SKWNV    | Totaal |
|--------------------------|----------|----------|----------|----------|----------|----------|-------|-------|----------|----------|--------|
| Datum                    | 16/03/05 | 12/03/05 | 13/03/05 | 13/03/05 | 12/03/05 | 12/03/05 |       |       | 13/03/05 | 12/03/05 |        |
| Waarnemer(s)             | GOB      | LDC      | IL       | KDV      | JMY      | JMY      |       |       | IL       | HFO      |        |
| Code gebied              | 30902    |          |          |          |          |          | 34501 | 37101 |          |          |        |
| 20 Roodkeelduiker        |          |          |          |          |          |          |       |       |          |          | 0      |
| 30 Parelduiker           |          |          |          |          |          |          |       |       |          |          | 0      |
| 40 Ijsduiker             |          |          |          |          |          |          |       |       |          |          | 0      |
| 70 Dodaars               |          |          |          |          |          |          |       |       |          |          | 0      |
| 90 Fuut                  | 2        | 2        |          |          |          |          |       |       |          |          | 4      |
| 100 Roodhalsfuut         |          |          |          |          |          |          |       |       |          |          | 0      |
| 110 Kuifduiker           |          |          |          |          |          |          |       |       |          |          | 0      |
| 120 Geoorde Fuut         |          |          |          |          |          |          |       |       |          |          | 0      |
| 720 Aalscholver          | 1        | 25       |          |          | 2        |          |       |       |          |          | 28     |
| 800 Kuifaalscholver      |          |          |          |          |          |          |       |       |          |          | 0      |
| 950 Roerdcmp             |          |          |          |          |          |          |       |       |          |          | 0      |
| 1040 Kwak                |          |          |          |          |          |          |       |       |          |          | 0      |
| 1190 Kleine Zilverreiger |          |          |          |          |          |          |       |       |          |          | 0      |
| 1210 Grote Zilverreiger  |          |          |          |          |          |          |       |       |          |          | 0      |
| 1220 Blauwe Reiger       |          | 2        | 1        | 2        | 3        |          |       |       |          | 4        | 12     |
| 1340 Ooievaar            |          |          |          |          |          |          |       |       |          |          | 0      |
| 1440 Lepelaar            |          |          |          |          |          |          |       |       |          |          | 0      |
| 1520 Knobbelzwaan        |          |          | 1        | 3        | 5        |          |       |       |          |          | 9      |
| 1528 Zwarte Zwaan        |          |          |          |          | 1        |          |       |       |          |          | 1      |
| 1530 Kleine Zwaan        |          |          |          |          |          |          |       |       |          |          | 0      |
| 1540 Wilde Zwaan         |          |          |          |          |          |          |       |       |          |          | 0      |
| 1710 Casarca             |          |          |          |          |          |          |       |       |          |          | 0      |
| 1730 Bergeend            |          |          |          | 4        | 7        | 2        |       |       |          |          | 13     |
| 1780 Mandarijneend       |          | 4        |          |          |          |          |       |       |          |          | 4      |
| 1790 Smient              | 3        | 8        |          | 105      | 105      | 100      |       |       |          | 190      | 511    |
| 1820 Krakeend            |          |          |          | 3        |          |          |       |       |          |          | 3      |
| 1840 Wintertaling        |          | 3        |          | 10       | 46       | 10       |       |       |          | 9        | 78     |
| 1860 Wilde Eend          | 5        | 18       | 45       | 15       | 66       | 8        |       |       |          | 22       | 179    |
| 1869 Soepeend            |          |          |          |          |          |          |       |       |          |          | 0      |
| 1890 Pijlstaart          |          |          |          |          |          |          |       |       |          |          | 0      |
| 1910 Zomertaling         |          |          |          |          |          |          |       |       |          |          | 0      |
| 1940 Slobeend            |          | 12       |          | 2        |          |          |       |       |          |          | 14     |
| 1960 Krooneend           | 1        |          |          |          |          |          |       |       |          |          | 1      |
| 1980 Tafeleend           | 3        |          |          |          |          |          |       |       |          |          | 3      |
| 2020 Witoogeend          |          |          |          |          |          |          |       |       |          |          | 0      |
| 2030 Kuifeend            | 1        | 68       |          |          |          |          |       |       |          |          | 69     |
| 2040 Toppereend          |          |          |          |          |          |          |       |       |          |          | 0      |
| 2060 Eidereend           |          |          |          |          |          |          |       |       |          |          | 0      |
| 2120 Ijseend             |          |          |          |          |          |          |       |       |          |          | 0      |
| 2130 Zwarte Zee-eend     |          |          |          |          |          |          |       |       |          |          | 0      |
| 2150 Grote Zee-eend      |          |          |          |          |          |          |       |       |          |          | 0      |
| 2180 Brilduiker          |          |          |          |          |          |          |       |       |          |          | 0      |
| 2200 Nonnetje            |          |          |          |          |          |          |       |       |          |          | 0      |
| 2210 Middelste Zaagbek   |          |          |          |          |          |          |       |       |          |          | 0      |
| 2230 Grote Zaagbek       |          |          |          |          |          |          |       |       |          |          | 0      |
| 4070 Waterral            |          |          |          |          |          |          |       |       |          |          | 0      |
| 4240 Waterhoen           | 8        | 3        | 47       | 9        | 182      | 17       |       |       |          | 21       | 287    |
| 4290 Meerkoet            | 17       | 20       |          | 2        | 100      | 2        |       |       |          | 10       | 151    |
|                          |          |          |          |          |          |          |       |       |          |          | 0      |

Opmerkingen - Weersgesteldheid:



# Watervogeltelling

## maart 2005

### Oudenburg - De Haan

| Gebied:                  | PRS      | PET   | WCPO     | OVSP | PVG   | BWVG     | Totaal |
|--------------------------|----------|-------|----------|------|-------|----------|--------|
| Datum                    | 13/03/05 |       | 13/03/05 |      |       | 12/03/05 |        |
| Waarnemer(s)             | SDH+DPE  |       | NMO      |      |       | NMO      |        |
| Code gebied              | 30101    | 38201 |          |      | 31701 |          |        |
| 20 Roodkeelduiker        |          |       |          |      |       |          | 0      |
| 30 Parelduiker           |          |       |          |      |       |          | 0      |
| 40 Ijsduiker             |          |       |          |      |       |          | 0      |
| 70 Dodaars               |          |       | 2        |      |       |          | 2      |
| 90 Fuut                  | 9        |       |          |      |       |          | 9      |
| 100 Roodhalsfuut         |          |       |          |      |       |          | 0      |
| 110 Kuifduiker           |          |       |          |      |       |          | 0      |
| 120 Geoorde Fuut         |          |       |          |      |       |          | 0      |
| 720 Aalscholver          | 7        |       | 6        |      |       | 2        | 15     |
| 800 Kuifaalscholver      |          |       |          |      |       |          | 0      |
| 950 Roerdomp             |          |       |          |      |       |          | 0      |
| 1040 Kwak                |          |       |          |      |       |          | 0      |
| 1190 Kleine Zilverreiger |          |       | 1        |      |       |          | 1      |
| 1210 Grote Zilverreiger  |          |       |          |      |       |          | 0      |
| 1220 Blauwe Reiger       | 2        |       |          |      |       | 1        | 3      |
| 1340 Ooievaar            |          |       |          |      |       |          | 0      |
| 1440 Lepelaar            |          |       |          |      |       |          | 0      |
| 1520 Knobbelzwaan        |          |       |          |      |       |          | 0      |
| 1528 Zwarte Zwaan        |          |       |          |      |       |          | 0      |
| 1530 Kleine Zwaan        |          |       |          |      |       |          | 0      |
| 1540 Wilde Zwaan         |          |       |          |      |       |          | 0      |
| 1710 Casarca             |          |       |          |      |       |          | 0      |
| 1730 Bergeend            | 33       |       | 4        |      |       | 7        | 44     |
| 1780 Mandarijneend       |          |       |          |      |       |          | 0      |
| 1790 Smient              | 2057     |       | 80       |      |       | 125      | 2262   |
| 1820 Krakeend            | 4        |       |          |      |       |          | 4      |
| 1840 Wintertaling        | 16       |       | 7        |      |       | 8        | 31     |
| 1860 Wilde Eend          | 19       |       | 367      |      |       | 67       | 453    |
| 1869 Soepeend            |          |       |          |      |       |          | 0      |
| 1890 Pijlstaart          | 8        |       |          |      |       |          | 8      |
| 1910 Zomertaling         |          |       |          |      |       |          | 0      |
| 1940 Slobeend            | 42       |       |          |      |       | 9        | 51     |
| 1960 Krooneend           |          |       |          |      |       |          | 0      |
| 1980 Tafeleend           | 54       |       |          |      |       |          | 54     |
| 2020 Witoogeend          |          |       |          |      |       |          | 0      |
| 2030 Kuifeend            | 78       |       |          |      |       |          | 78     |
| 2040 Toppereend          |          |       |          |      |       |          | 0      |
| 2060 Eidereend           |          |       |          |      |       |          | 0      |
| 2120 Ijseend             |          |       |          |      |       |          | 0      |
| 2130 Zwarte Zee-eend     |          |       |          |      |       |          | 0      |
| 2150 Grote Zee-eend      |          |       |          |      |       |          | 0      |
| 2180 Brilduiker          | 17       |       |          |      |       |          | 17     |
| 2200 Nonnetje            |          |       |          |      |       |          | 0      |
| 2210 Middelste Zaagbek   |          |       |          |      |       |          | 0      |
| 2230 Grote Zaagbek       |          |       | 2        |      |       |          | 2      |
| 4070 Waterral            |          |       |          |      |       |          | 0      |
| 4240 Waterhoen           |          |       | 72       |      |       | 14       | 86     |
| 4290 Meerkoet            |          |       | 4        |      |       | 6        | 10     |
|                          |          |       |          |      |       |          | 0      |

Opmerkingen - Weersgesteldheid:



